code of federal regulations

LSA

List of CFR Sections Affected

November 1988

United States
Government
Printing Office
SUPERINTENDENT
OF DOCUMENTS
Washington, DC 20402

OFFICIAL BUSINESS
Penalty for private use, $300

SECOND CLASS NEWSPAPER

Postage and Fees Paid
U.S. Government Printing Office
(ISSN 0097-6326)

**********5-DIGIT 48106
A FR SERIA300S NOV 89 R
SERIALS PROCESSING
UNIV MICROFILMS INTL
300 N ZEEB RD
ANN ARBOR MI 48106

code of federal regulations

LSA

List of CFR Sections Affected

November 1988

Titles 1-16
Changes January 4, 1988
through November 30, 1988

Titles 17-27
Changes April 1, 1988
through November 30, 1988

Titles 28-41
Changes July 1, 1988
through November 30, 1988

Titles 42-50
Changes October 3, 1988
through November 30, 1988

Parallel Table of Authorities and Rules

THE NATIONAL ARCHIVES OF THE UNITED STATES
LITERA SCRIPTA MANET
1934

LSA—LIST OF CFR SECTIONS AFFECTED

The LSA (List of CFR Sections Affected) is a monthly publication designed to lead users of the Code of Federal Regulations (CFR) to amendatory actions published in the Federal Register (FR). It should be shelved with current CFR volumes. Entries are by CFR title, chapter, part, and section. Proposed rules are listed at the end of appropriate titles.

HOW TO USE THIS FINDING AID

The CFR is revised annually according to the following schedule:

Titles 1-16—as of Jan. 1
17-27—as of April 1
28-41—as of July 1
42-50—as of Oct. 1

To bring these regulations up to date, consult the most recent LSA for any changes, additions, or removals published after the revision date of the volume you are using. Then check the CUMULATIVE LIST OF PARTS AFFECTED appearing in the Reader Aids of the latest Federal Register for less detailed but timely changes published after the final date included in this publication.

Boldface page numbers under a particular title indicate that the page numbers span 2 years. **Boldface** is used to distinguish the current year from the previous year.

Cite a page reference from this publication as 52 FR for 1987 page numbers and 53 FR for 1988 page numbers. Example: 24727 cite as 52 FR 24727; **5270** cite as 53 FR 5270.

ISSUES TO BE SAVED

There is no single annual issue of the LSA. Four ANNUAL ISSUES must be saved; the DECEMBER issue is the ANNUAL for Titles 1-16; the MARCH issue is the ANNUAL for Titles 17-27; the JUNE issue is the ANNUAL for Titles 28-41; the SEPTEMBER issue is the ANNUAL for Titles 42-50. ANNUAL ISSUES to be saved are clearly designated on the cover.

PARALLEL TABLE OF AUTHORITIES AND RULES

Following Title 50 is an update to Table I—Parallel Table of Authorities and Rules found in the CFR Index and Finding Aids. This table contains authority citations added to or removed from Table I as a result of documents published in the Federal Register since January 1, 1988.

TABLE OF FEDERAL REGISTER ISSUE PAGES AND DATES

A table is included at the end of this publication which identifies the inclusive page numbers and corresponding Federal Register issue dates for the period covered.

INDEXES

An INDEX to the daily Federal Register is published monthly and is cumulated for 12 months. A separate volume, the CFR Index and Finding Aids to the entire Code of Federal Regulations, is revised as of January 1 each year.

INQUIRIES AND SUGGESTIONS

Loren S. Myers was Chief Editor of the LSA. The LSA was prepared under the direction of Richard L. Claypoole, assisted by Maxine L. Hill. INQUIRIES, telephone 202-523-5227.

SUGGESTIONS concerning this and other publications of the Office are welcomed. Please send your suggestions to John E. Byrne, Director, Office of the Federal Register, National Archives and Records Administration, Washington, DC 20408.

(Comprising a complete CFR set)

Title	*Price*	*Revision Date*
1, 2 (2 Reserved)	$10.00	Jan. 1, 1988
3 (1987 Compilation and Parts 100 and 101)	11.00	Jan. 1, 1988
4	14.00	Jan. 1, 1988
5 (Parts 1-699)	14.00	Jan. 1, 1988
(Parts 700-1199)	15.00	Jan. 1, 1988
(Parts 1200-End), 6 (6 Reserved)	11.00	Jan. 1, 1988
7 (Parts 0-26)	15.00	Jan. 1, 1988
(Parts 27-45)	11.00	Jan. 1, 1988
(Parts 46-51)	16.00	Jan. 1, 1988
(Part 52)	23.00	Jan. 1, 1988
(Parts 53-209)	18.00	Jan. 1, 1988
(Parts 210-299)	22.00	Jan. 1, 1988
(Parts 300-399)	11.00	Jan. 1, 1988
(Parts 400-699)	17.00	Jan. 1, 1988
(Parts 700-899)	22.00	Jan. 1, 1988
(Parts 900-999)	26.00	Jan. 1, 1988
(Parts 1000-1059)	15.00	Jan. 1, 1988
(Parts 1060-1119)	12.00	Jan. 1, 1988
(Parts 1120-1199)	11.00	Jan. 1, 1988
(Parts 1200-1499)	17.00	Jan. 1, 1988
(Parts 1500-1899)	9.50	Jan. 1, 1988
(Parts 1900-1939)	11.00	Jan. 1, 1988
(Parts 1940-1949)	21.00	Jan. 1, 1988
(Parts 1950-1999)	18.00	Jan. 1, 1988
(Part 2000-End)	6.50	Jan. 1, 1988
8	11.00	Jan. 1, 1988
9 (Parts 1-199)	19.00	Jan. 1, 1988
(Part 200-End)	17.00	Jan. 1, 1988
10 (Parts 0-50)	18.00	Jan. 1, 1988
(Parts 51-199)	14.00	Jan. 1, 1988
(Parts 200-399)	13.00	*Jan. 1, 1987
(Parts 400-499)	13.00	Jan. 1, 1988
(Part 500-End)	24.00	Jan. 1, 1988
11	10.00	Jan. 1, 1988
12 (Parts 1-199)	11.00	Jan. 1, 1988
(Parts 200-219)	10.00	Jan. 1, 1988
(Parts 220-299)	14.00	Jan. 1, 1988
(Parts 300-499)	13.00	Jan. 1, 1988
(Part 500-599)	18.00	Jan. 1, 1988
(Part 600-End)	12.00	Jan. 1, 1988
13	20.00	Jan. 1, 1988
14 (Parts 1-59)	21.00	Jan. 1, 1988
(Parts 60-139)	19.00	Jan. 1, 1988
(Parts 140-199)	9.50	Jan. 1, 1988
(Parts 200-1199)	20.00	Jan. 1, 1988
(Part 1200-End)	12.00	Jan. 1, 1988
15 (Parts 0-299)	10.00	Jan. 1, 1988
(Parts 300-399)	20.00	Jan. 1, 1988
(Part 400-End)	14.00	Jan. 1, 1988
16 (Parts 0-149)	12.00	Jan. 1, 1988
(Parts 150-999)	13.00	Jan. 1, 1988
(Part 1000-End)	19.00	Jan. 1, 1988
17 (Parts 1-199)	14.00	April 1, 1988
(Parts 200-239)	14.00	April 1, 1988

Footnotes at end of table.

(Comprising a complete CFR set)

Title	*Price*	*Revision Date*
(Part 240-End)	$21.00	April 1, 1988
18 (Parts 1-149)	15.00	April 1, 1988
(Parts 150-279)	12.00	April 1, 1988
(Parts 280-399)	13.00	April 1, 1988
(Part 400-End)	9.00	April 1, 1988
19 (Parts 1-199)	27.00	April 1, 1988
(Part 200-End)	5.50	April 1, 1988
20 (Parts 1-399)	12.00	April 1, 1988
(Parts 400-499)	23.00	April 1, 1988
(Part 500-End)	25.00	April 1, 1988
21 (Parts 1-99)	12.00	April 1, 1988
(Parts 100-169)	14.00	April 1, 1988
(Parts 170-199)	16.00	April 1, 1988
(Parts 200-299)	5.00	April 1, 1988
(Parts 300-499)	26.00	April 1, 1988
(Parts 500-599)	20.00	April 1, 1988
(Parts 600-799)	7.50	April 1, 1988
(Parts 800-1299)	16.00	April 1, 1988
(Part 1300-End)	6.00	April 1, 1988
22 (Parts 1-299)	20.00	April 1, 1988
(Part 300-End)	13.00	April 1, 1988
23	16.00	April 1, 1988
24 (Parts 0-199)	15.00	April 1, 1988
(Parts 200-499)	26.00	April 1, 1988
(Parts 500-699)	9.50	April 1, 1988
(Parts 700-1699)	19.00	April 1, 1988
(Part 1700-End)	15.00	April 1, 1988
25	24.00	April 1, 1988
26 (Part 1 §§ 1.0-1—1.60)	13.00	April 1, 1988
(§§ 1.61—1.169)	23.00	April 1, 1988
(§§ 1.170—1.300)	17.00	April 1, 1988
(§§ 1.301—1.400)	14.00	April 1, 1988
(§§ 1.401—1.500)	24.00	April 1, 1988
(§§ 1.501—1.640)	15.00	April 1, 1988
(§§ 1.641—1.850)	17.00	April 1, 1988
(§§ 1.851—1.1000)	28.00	April 1, 1988
(§§ 1.1001—1.1400)	16.00	April 1, 1988
(§§ 1.1401—End)	21.00	April 1, 1988
(Parts 2-29)	19.00	April 1, 1988
(Parts 30-39)	14.00	April 1, 1988
(Parts 40-49)	13.00	April 1, 1988
(Parts 50-299)	15.00	April 1, 1988
(Parts 300-499)	15.00	April 1, 1988
(Parts 500-599)	8.00	**April 1, 1980
(Part 600-End)	6.00	April 1, 1988
27 (Parts 1-199)	23.00	April 1, 1988
(Part 200-End)	13.00	April 1, 1988
28	25.00	July 1, 1988
29 (Parts 0-99)	17.00	July 1, 1988
(Parts 100-499)	6.50	July 1, 1988
(Parts 500-899)	24.00	July 1, 1987
(Parts 900-1899)	11.00	July 1, 1988
(Parts 1900-1910)	29.00	July 1, 1988
(Parts 1911-1925)	8.50	July 1, 1988
(Part 1926)	10.00	July 1, 1988

Footnotes at end of table.

(Comprising a complete CFR set)

Title	*Price*	*Revision Date*
(Part 1927-End)	$23.00	July 1, 1987
30 (Parts 0-199)	20.00	July 1, 1988
(Parts 200-699)	8.50	July 1, 1987
(Part 700-End)	18.00	July 1, 1988
31 (Parts 0-199)	13.00	July 1, 1987
(Part 200-End)	16.00	July 1, 1987
32 (Parts 1-189)	20.00	July 1, 1987
(Parts 190-399)	23.00	July 1, 1987
(Parts 400-629)	21.00	July 1, 1987
(Parts 630-699)	13.00	***July 1, 1986
(Parts 700-799)	15.00	July 1, 1988
(Parts 800-End)	16.00	July 1, 1987
33 (Parts 1-199)	27.00	July 1, 1988
(Part 200-End)	19.00	July 1, 1987
34 (Parts 1-299)	20.00	July 1, 1987
(Parts 300-399)	11.00	July 1, 1987
(Part 400-End)	23.00	July 1, 1987
35	9.50	July 1, 1988
36 (Parts 1-199)	12.00	July 1, 1988
(Part 200-End)	20.00	July 1, 1988
37	13.00	July 1, 1988
38 (Parts 0-17)	21.00	July 1, 1987
(Part 18-End)	19.00	July 1, 1988
39	13.00	July 1, 1988
40 (Parts 1-51)	21.00	July 1, 1987
(Part 52)	26.00	July 1, 1987
(Parts 53-60)	24.00	July 1, 1987
(Parts 61-80)	12.00	July 1, 1988
(Parts 81-99)	25.00	July 1, 1987
(Parts 100-149)	23.00	July 1, 1987
(Parts 150-189)	18.00	July 1, 1987
(Parts 190-399)	29.00	July 1, 1987
(Parts 400-424)	22.00	July 1, 1987
(Parts 425-699)	21.00	July 1, 1987
(Part 700-End)	27.00	July 1, 1987
41 (Chapters 1—100)	10.00	July 1, 1988
(Chapter 101)	23.00	July 1, 1987
(Chapters 102-200)	12.00	July 1, 1988
(Chapter 201-End)	8.50	July 1, 1987
42 (Parts 1-60)	15.00	Oct. 1, 1987
(Parts 61-399)	5.50	Oct. 1, 1987
(Parts 400-429)	21.00	Oct. 1, 1987
(Part 430-End)	14.00	Oct. 1, 1987
43 (Parts 1-999)	15.00	Oct. 1, 1987
(Parts 1000-3999)	24.00	Oct. 1, 1987
(Part 4000-End)	11.00	Oct. 1, 1987
44	18.00	Oct. 1, 1987
45 (Parts 1-199)	14.00	Oct. 1, 1987
(Parts 200-499)	9.00	Oct. 1, 1987
(Parts 500-1199)	18.00	Oct. 1, 1987
(Part 1200-End)	14.00	Oct. 1, 1987
46 (Parts 1-40)	13.00	Oct. 1, 1987
(Parts 41-69)	13.00	Oct. 1, 1987
(Parts 70-89)	7.00	Oct. 1, 1987
(Parts 90-139)	12.00	Oct. 1, 1987

Footnotes at end of table.

(Comprising a complete CFR set)

Title	*Price*	*Revision Date*
(Parts 140–155)	$12.00	Oct. 1, 1987
(Parts 156–165)	14.00	Oct. 1, 1987
(Parts 166–199)	13.00	Oct. 1, 1987
(Parts 200–499)	19.00	Oct. 1, 1987
(Part 500–End)	10.00	Oct. 1, 1987
47 (Parts 0–19)	17.00	Oct. 1, 1987
(Parts 20–39)	21.00	Oct. 1, 1987
(Parts 40–69)	10.00	Oct. 1, 1987
(Parts 70–79)	17.00	Oct. 1, 1987
(Part 80–End)	20.00	Oct. 1, 1987
48 (Chapter 1, Parts 1–51)	26.00	Oct. 1, 1987
(Chapter 1, Parts 52–99)	16.00	Oct. 1, 1987
(Chapter 2, Parts 201–251)	17.00	Oct. 1, 1987
(Chapter 2, Parts 252–299)	15.00	Oct. 1, 1987
(Chapters 3–6)	17.00	Oct. 1, 1987
(Chapters 7–14)	24.00	Oct. 1, 1987
(Chapter 15–End)	23.00	Oct. 1, 1987
49 (Parts 1–99)	10.00	Oct. 1, 1987
(Parts 100–177)	25.00	Oct. 1, 1987
(Parts 178–199)	19.00	Oct. 1, 1987
(Parts 200–399)	17.00	Oct. 1, 1987
(Parts 400–999)	22.00	Oct. 1, 1987
(Parts 1000–1199)	17.00	Oct. 1, 1987
(Parts 1200–End)	18.00	Oct. 1, 1987
50 (Parts 1–199)	16.00	Oct. 1, 1987
(Parts 200–599)	12.00	Oct. 1, 1987
(Part 600–End)	14.00	Oct. 1, 1987
CFR Index and Findings Aids	28.00	Jan. 1, 1988
Complete 1988 CFR set	595.00	1988
Complete 1987 CFR set	595.00	1987
Microfiche CFR edition:		
Complete set (one-time mailing)	125.00	1984
Complete set (one-time mailing)	115.00	1985
Complete set (one time mailing)	pending	1986
Subscription (mailed as issued)	185.00	1987
Subscription (mailed as issued)	185.00	1988
Individual copies	3.75	1988

*No amendments to this volume were promulgated during the perior January 1, 1987 through December 31, 1987. The CFR volume issued as of January 1, 1987 should be retained.

**No amendments to this volume were promulgated during the period April 1, 1980 through March 31, 1988. The CFR volume issued as of April 1, 1980 should be retained.

***No amendments to this volume were promulgated during the period July 1, 1986 through June 30, 1988. The CFR volume issued as of July 1, 1986 should be retained.

Order from Superintendent of Documents, U.S. Government Printing Office, Washington, DC 20402. Charge orders (VISA, CHOICE, MasterCard, or GPO Deposit Account) may be telephoned to the GPO order desk at (202) 783-3238 from 8:00 a.m. to 4:00 p.m. eastern time, Monday-Friday (except holidays).

Other Related Publications

Title	*Price*	*Revision Date*
Federal Register	$340.00	daily
Federal Register Document Drafting Handbook	4.75	April 1986
Guide to Record Retention Requirements in the Code of Federal Regulations	10.00	Jan. 1, 1986
1988 Supplement—February 5, 1988 Federal Register, Part II	1.50	Jan. 1, 1988
List of Sections Affected, 1949–1963	Out of print	1966
List of CFR Sections Affected, 1964–1972		
(Titles 1 through 27) Vol. I	Out of print	1980
(Titles 28 through 50) Vol. II	14.00	1980
LSA (List of CFR Sections Affected):		
Yearly subscription	21.00	
Individual copies	1.50	monthly
Federal Register Index:		
Yearly subscription	19.00	
Individual copies	1.50	monthly

CHANGES JANUARY 4 THROUGH NOVEMBER 30, 1988

TITLE 1—GENERAL PROVISIONS

Chapter I—Administrative Committee of the Federal Register

Page

3.4 (b)(3), (4), (7), and (8) revised; (b)(9) added.....28627

Chapter III—Administrative Conference of the United States

305.88-1 Added.....26026
305.88-2 Added.....26027
Section and footnote corrected.....39588
305.88-3 Added.....26028
305.88-4 Added.....26029
305.88-5 Added.....26030
305.88-6 Added.....39585
305.88-7 Added.....39586
305.88-8 Added.....39587
310.13 Added.....26032

Title 1—*Proposed Rules:*

2.....29990, 30754
3.....29990, 30754
5—7 (Subchap. B).....29990, 30754
8—10 (Subchap. C).....29990, 30754
11.....29990, 30754
12.....29990, 30754
15—22 (Subchap. D).....29990, 30754

TITLE 3—THE PRESIDENT

Proclamations

5618 *See* Proc. 5832.....23199
5760 855
5761 1464
5762 1980
5763 2719
5764 2814
5765 3183
5766 3185
5767 3327
5768 3573
Correction.....3807
5769 3575
5770 4105
5771 4373
5772 4375
5773 4953
5774 7323
5775 7723
5776 8863
5777 9420

Page

5778 9425
5779 9850
See Proc. 5911.....47413
5780 10239
5781 10514
5782 10516
5783 10517
5784 10519
5785 10521
5786 10523
5787 11031
See Proc. 5911.....47413
5788 11489
5789 11809
5790 11811
5791 11813
5792 12365
5793 12367
5794 12369
5795 12671
5796 12673
5797 13094
5798 13235
5799 13237
5800 14773
5801 15347
5802 15643
5803 15645
5804 15647
5805 15785
See Proc. 5911.....47413
5806 15793
5807 16235
5808 16237
5809 16239
5810 16241
5811 16377
5812 16530
5813 16532
5814 16533
5815 16689
5816 16856
5817 16857
5818 17003
5819 17005
5820 17007
5821 17009
5822 17167
5823 17447
5824 17683
5825 18543
5826 18814
5827 19213
5828 19215
5829 22289

CHANGES JANUARY 4 THROUGH NOVEMBER 30, 1988

TITLE 3 Proclamations—Con. Page

5830 22461
5831 22463
5832 23199
5833 23201
5834 23377
5835 24435
5836 24921
5837 25300
5838 25301
5839 25479
5840 26984
5841 28175
5842 28624
5843 29219
5844 29872
5845 30421
5846 30827
5847 32193
5848 32883
5849 32885
5850 32887
5851 35061
5852 35063
5853 35065
5854 35191
5855 35193
5856 35195
5857 35283
5858 35423
5859 35987
5860 35989
5861 36229
5862 36231
5863 36233
5864 37724
5865 37983
5866 37985
5867 38687
5868 38689
5869 38691
5870 38693
5871 38695
5872 38697
5873 38699
5874 38701
5875 39071
5876 39073
5877 39075
5878 39077
5879 39888
5880 40201
5881 40395
5882 40863
5883 41305
5884 41307

Page

5885 41551
5886 42931
5887 43185
5888 43413
5889 43415
5890 43417
5891 43843
5892 44167
5893 44169
5894 45059
5895 45061
5896 45063
5897 45239
5898 45241
5899 45243
5900 45251
5901 45253
5902 45255
5903 45439
5904 45441
5905 45443
5906 45881
5907 45883
5908 47485
Amended by Proc. 5916..... 48241
5909 47487
5910 47489
5911 47413
5912 47519
5913 47521
5914 48237
5915 48239
5916 48241
5917 48503

Executive Orders

1557 Revoked by PLO 6688.....46871
7127 Partially revoked by PLO 6688.....46871
10421 Revoked by EO 12656.....47491
10480 Amended by EO 12649.....30639
10631 Amended by EO 12633.....10355
11096 *See* Notice of Mar. 15 (FR Doc. 88-5617)..... 8530
11183 Amended by EO 12653.....38705
11269 Amended by EO 12647.....29323
11480 Superseded by EO 12640.....16996
11490 Revoked by EO 12656.....47491
12148 Amended by EO 12657.....47513
12163 Amended by EO 12639.....16691
12171 Amended by EO 12632.....9852
12215 Amended by EO 12652.....36775
12241 Amended by EO 12657.....47513
12301 Revoked by 12625..... 2812

CHANGES JANUARY 4 THROUGH NOVEMBER 30, 1988

Page
12364 Amended by EO 12645.....26750
12513 *See* Notice of Apr. 25, 1988.....15011
12537 Amended by EO 12624.....489
12552 Superseded by EO 12637.....15349
12559 *See* EO 12632.....9852
12578 Superseded by EO 12622.....222
12587 Superseded by EO 12629.....7875
12607 Amended by EO 12627.....6553
12622 222
12623 487
12624 489
12625 2812
12626 6114
12627 6553
12628 7725
12629 7875
12630 8859
12631 9421
12632 9852
12633 10355
12634 11041
12635 12134
12636 13239
12637 15349
12638 15649
12639 16691
12640 16996
12641 18816
12642 21975
12643 24247
12644 26417
12645 26750
12646 26986
12647 29323
12648 30637
12649 30639
12650 35285
12651 35287
12652 36775
12653 38705
12654 39890
12655 45445
12656 47491
12657 47513
12658 47517

Administrative Orders

Memorandums

Jan. 27, 1988.....3571
Jan. 28, 1988.....2816
Mar. 31, 1988.....11039
May 23, 1988.....26023
July 21, 1988.....28177
Corrected.....28938
Aug. 11, 1988.....30641
Aug. 17, 1988.....34711
Sept. 15, 1988.....36430
Sept. 29, 1988.....38703
Oct. 26, 1988.....43999

Notices

Apr. 25, 1988.....15011
Nov. 8, 1988.....45750

Orders

Aug. 25, 1988.....32881
Oct. 15, 1988.....40696

Presidential Determinations

No. 88-1 of Oct. 5, 1987 *See* Presidential Determination No. 88-16 of May 20, 1988.....21405
No. 88-2 of Oct. 30, 1987.....399
No. 88-4 of Dec. 17, 1987.....773
No. 88-5 of Jan. 15, 1988.....3325
No. 88-6 of Jan. 19, 1988.....1601
No. 88-7 of Jan. 19, 1988.....3845
No. 88-8 of Jan. 29, 1988.....3847
No. 88-9 of Feb. 9, 1988.....5749
No. 88-10 of Feb. 29, 1988.....11487
No. 88-11 of Mar. 7, 1988.....9423
No. 88-15 of May 20, 1988.....20595
No. 88-16 of May 20, 1988.....21405
No. 88-17 of May 27, 1988.....24434
No. 88-18 of June 3, 1988.....21407
No. 88-19 of June 7, 1988.....26419
No. 88-20 of July 26, 1988.....33801
No. 88-21 of Aug. 1, 1988.....30825
No. 88-22 of Sept. 8, 1988.....35289
No. 88-23 of Sept. 13, 1988.....37539
No. 88-24 of Sept. 13, 1988.....39583
No. 88-25 of Sept. 29, 1988.....40013
No. 89-1 of Oct. 3, 1988.....44373
No. 89-2 of Oct. 5, 1988.....45249
No. 89-3 of Oct. 13, 1988.....44375
No. 89-4 of Oct. 20, 1988.....44377
No. 89-5 of Oct. 24, 1988.....46601
No. 89-6 of Oct. 31, 1988.....46427

Presidential Findings

Jan. 12, 1988.....999

Chapter I—Executive Office of the President

102 Added.....25879, 25885
102.103 Amended.....25879

CHANGES JANUARY 4 THROUGH NOVEMBER 30, 1988

TITLE 3 Chapter I—Con. Page

102.170 (c) revised.....25879

TITLE 4—ACCOUNTS

Chapter I—General Accounting Office

7.3 Revised..... 26421

Title 4—*Proposed Rules:*

7..... 15043

TITLE 5—ADMINISTRATIVE PERSONNEL

Chapter I—Office of Personnel Management

110.201 (b) table amended (OMB numbers).....19147
213.3102 (q) amended.....15353
213.3201 (b) removed.....15353
213.3202 (e) revised; (g) added..... 15353
297 Revised..... 1998
300 Authority citation revised; section and subpart authority citations removed..... 34274
300.603 (a) introductory text and (1) revised; (a) (2) and (3) amended; (a)(4) removed; (d) and (e) added..... 34274
302 Authority citation revised; section authority citations removed.....35292
302.101 (a), (b), and (c)(7) revised.....35292
302.102 (b) introductory text amended; (b) (1) and (2) added..... 35292
302.201 Revised..... 35292
302.302 (a), (b), and (c) redesignated as (b), (c), and (d); new (b) revised; new (a) added..... 35292
302.303 (a), (b) introductory text and (c)(1) revised..... 35292
302.304 (a) and (d) revised; new (e) added..... 35293
302.401 (a) introductory text revised..... 35293
302.402 Revised..... 35293
307.102 Revised..... 20807
307.103 Revised..... 20807
307.104—307.107 Removed..... 20807

Page

316 Authority citation revised..... 20807
316.302 (c)(2) revised..... 20808
316.402 (b)(4) revised..... 20808
316.801 (Subpart H) Removed..... 28364
330 Authority citation revised.....28364, 45066
330.201—330.209 (Subpart B) Revised.....45067
330.301—330.307 (Subpart C) Revised..... 28364
330.404 (c) amended..... 28366
330.701 (b) revised..... 28366
332.214 Revised..... 28366
332.406 Authority citation removed..... 28366
333.101 Amended..... 35293
333.102 Redesignated as 333.201 and revised; new 333.102 added..... 35293
333.201—333.202 (Subpart B) Heading added..... 35294
333.201 Redesignated from 333.102 and revised..... 35293
333.202 Added.....35294
338.202 (d) removed.....15354
351 Authority citation revised.....45068
351.1001—351.1005 (Subpart J) Removed..... 45069
353 Heading and authority citation revised..... 858
353.101 Revised..... 858
353.102 Amended..... 858
353.103 (b) and (c) redesignated as (c) and (b) and revised.....859
353.104 Removed; new 353.104 redesignated from 353.106 and revised.....859
353.105 Removed; new 353.105 redesignated from 353.107..... 859
353.106 Redesignated as 353.104 and revised..... 859
353.107 Redesignated as 353.105.....859
353.201 Revised..... 859
353.203 Revised..... 859
353.301 Removed; new 353.301 redesignated from 353.302 and revised.....859
353.302 Redesignated as 353.301 and revised; new

CHANGES JANUARY 4 THROUGH NOVEMBER 30, 1988

Page

353.302 redesignated from 353.304 and revised..... 859
353.303 Removed; new 353.303 redesignated from 353.307..... 859
353.304 Redesignated as 353.302 and revised; new 353.304 redesignated from 353.306..... 859
353.305 Removed; new 353.305 redesignated from 353.501 and revised..... 859
353.306 Redesignated as 353.304; new 353.306 added..... 859
353.307 Redesignated as 353.303..... 859
353.308 Removed..... 859
353.401 Revised..... 860
353.501 (Subpart E) Heading removed..... 860
353.501 Redesignated as 353.305 and revised..... 859
531 Authority citation revised; section and subpart authority citations removed..... 34274
531.203 (b)(1) revised..... 34274
550.801—550.808 (Subpart H) Authority citation revised..... 18072
550.801 (a) revised; interim..... 18072
Confirmed..... 45886
550.805 (f) redesignated as (g); new (f) added; interim..... 18072
Confirmed..... 45886
550.806 Redesignated as 550.807; new 550.806 added; interim..... 18072
Confirmed..... 45886
550.807 Redesignated as 550.808; new 550.807 redesignated from 550.806; interim..... 18072
Confirmed..... 45886
550.808 Redesignated from 550.807; interim..... 18072
Confirmed..... 45886
550.901—550.907 (Subpart I) Appendix A amended; interim..... 36557
551.203 (b) amended; (c) removed; interim..... 1740
551.204 (b) revised..... 1332
Introductory text and (a) revised; interim..... 1740
551.207 Removed; new 551.207 redesignated from 551.208; interim..... 1740

Page

551.208 Redesignated as 551.207; new 551.208 redesignated from 551.209 and (a), (c), and (d) amended; interim..... 1740
551.209 Redesignated as 551.208 and (a), (c), and (d) amended; interim..... 1740
551.401 (b) revision, (c) redesignation as (d), and new (c) addition confirmed..... 27147
551.511 (b)(2) revision, (b) (3) through (7) redesignation as (b) (4) through (8), new (b)(3) addition, and (b) introductory text republication confirmed..... 27147
595.105 (b) revised; (c) and (d) redesignated as (d) and (e); new (c) added; interim..... 8141
(b) revision, (c) and (d) redesignation as (d) and (e), and new (c) addition confirmed..... 24011
595.107 (c) amended; interim..... 8142
(c) amendment confirmed..... 24011
630 Authority citation revised..... 7326, 14775, 45887
Authority citation corrected..... 8301
630.305 Revised..... 42933
630.901—630.914 (Subpart I) Revised; interim; eff. to 9-30-88..... 7326
630.902 Amended; interim eff. to 9-30-88..... 14775
630.906 (b) corrected..... 10036
(c) revised; interim eff. to 9-30-88..... 14775
630.913 (a) revised; interim eff. to 9-30-89..... 45887
723 Added..... 25880, 25885
723.170 (c) revised..... 25880
734.405 Flush text following (a)(2) revised..... 28179
734.406 (a) revised..... 28179
734.901—734.903 (Subpart I) Added..... 28180
752 Authority citation revised..... 21621
752.201 (b), (c), and (d) revised..... 21622
752.203 (d) revised; (f) redesignated as (g); new (f) added..... 21622
752.401—752.406 (Subpart D) Heading revised..... 21622

CHANGES JANUARY 4 THROUGH NOVEMBER 30, 1988

TITLE 5 Chapter I—Con. Page

752.401 Revised.....21622
752.402 Revised.....21623
752.403 (a) revised.....21623
752.404 (b)(1) and (c)(3) amended; (b)(3) introductory text and (ii) through (iv), (d)(1), and (e) revised; (b)(3)(v) removed.....21623
752.405 (b) revised.....21624
831.111 Added.....35295
831.201 (a)(5) removed; (a) (6) through (18) redesignated as (a) (5) through (17); interim.....42936
831.202 Redesignated from 831.307 and heading revised.....10055
831.203 Redesignated from 831.308 and heading revised.....10055
831.301 (a)(2), (b)(2) and (d) revised.....6555
831.307 Redesignated as 831.202 and heading revised.....10055
831.308 Redesignated as 831.203 and heading revised.....10055
831.309 Added; interim.....42936
831.802 Redesignated as 831.803; new 831.802 added.....35295
831.803 Redesignated as 831.804; new 831.803 redesignated from 831.802.....35295
831.804 Redesignated from 831.803.....35295
831.2201—831.2206 (Subpart V) Authority citation revised.....11634
831.2203 (e) revised; interim.....11634
831.2204 (b) revised; interim.....11634
831.2207 Added; interim.....11634
841.504 (i) added; interim.....16535
842.309 Added; interim.....42937
842.701—842.706 (Subpart G) Authority citation revised.....11635
842.702 Amended; interim.....11635
842.704 Revised; interim.....11635
842.705 (b) revised; interim.....11635
842.707 Added; interim.....11635
843.102 Amended; interim.....16536
844 Added; interim.....33436
870.401 (j) addition at 52 FR 39494 confirmed.....32368
(f) (2) and (3) revised.....40715

Page

870.501 (d) (4) and (6) amended.....19743
870.601 (a)(4) amended.....19743
(c)(4) amended.....32368
(a)(2) revised.....40716
870.701 (a)(2) amended.....19743
871.401 (i) addition at 52 FR 39494 confirmed.....32368
871.501 (d) revised.....32368
872.401 (i) addition at 52 FR 39495 confirmed.....32368
872.501 (d) revised.....32368
873.501 (d) revised.....32368
890 Authority citation revised.....40203, 45070
890.101 Amendment at 52 FR 39496 confirmed.....32368
(a) amended; interim.....45070
890.103 (c) revised.....2
890.104 (a) revision at 52 FR 39496.....32368
890.301 (y) revised.....15355
(q) revision and (aa) addition at 52 FR 39496 confirmed.....32368
(g)(4) amended; interim; eff. 1-9-89.....45070
890.302 (a) revised; interim; eff. 1-1-89.....45070
890.303 (c) revision at 52 FR 39496 confirmed.....32368
(a) revised.....40716
(g) added; interim; eff. 1-9-89.....45070
890.304 (b)(1) revision and (b)(2)(iv) addition at 52 FR 39496 confirmed.....32368
(a)(5) and (b)(2)(iii) amended.....32369
890.306 (b) revision, (g) redesignation as (h), and new (g) addition at 52 FR 39496 confirmed.....32368
890.502 (a) redesignation as (a)(1), new (a)(2) and (f) addition, and (b)(1) amendment at 52 FR 39497 confirmed.....32368
890.701 Amended; interim.....860
Amended.....28366
Amendment confirmed.....28997
Annual determination.....35991
890.803 (a)(3)(i) revision at 52 FR 39497 confirmed.....32368

CHANGES JANUARY 4 THROUGH NOVEMBER 30, 1988

Page
(a)(1) and (b) revised; (a)(3)(iii) amended; (a)(3)(iv) and (v) added; interim.....45070
890.805 (b)(2) revision at 52 FR 39497 confirmed..... 32368
Introductory text revised; (c)(2) amended; (c)(3), (d), and (e) added; interim.....45071
890.806 (b) revision at 52 FR 39497 confirmed..... 32368
890.807 (a)(3) amendment at 52 FR 39497 confirmed.....32368
(a)(1) introductory text revised; (b) and (c) redesignated as (c) and (d); new (b) added; interim.....45071
890.808 (b)(1) amendment and (d) revision at 52 FR 39497 confirmed.....32368
(a) and (b)(2) amended; (b)(1) revised; interim.....45071
890.901—890.902 (Subpart I) Added; interim.....40203
930.301—930.304 (Subpart C) Added; interim.....26562
950 Revised..... 19147
1001 Authority citation revised.....13097
1001.735-202 (b)(5) added.....13097
1001.735-206a Added..... 13097
1001.735-303 (b)(5) added.....13098

Chapter II—Merit Systems Protection Board

1200 Revised.....22465, 46843
1200.10 (g) corrected..... 23850
1201 Appendix II amended...40015, 47927
1207 Added.....25881, 25885
1207.170 (c) revised.....25881
1253.1 Revised..... 41149
1260.3 Revised..... 41149
1262 Added.....25881, 25885
1262.170 (c) revised.....25881

Chapter III—Office of Management and Budget

1320 Revised..... 16623

Chapter VI—Federal Retirement Thrift Investment Board

1600.3 (d) revised..... 23379
1600.10 (d) revised..... 23379
1600.13 (d) revised..... 23379

Page
1605.8 (b)(2) revised..... 31629
1620 Authority citation added..... 10038
1620.1 (Subpart A) Heading added; interim
1620.10—1620.19 (Subpart B) Added; interim.....10038
1620.30—1620.40 (Subpart C) Added; interim.....10039
1620.34 Amended; interim.....17685
1620.50—1620.57 (Subpart D) Added; interim.....10041
1630.4 (a) revised.....31629
1630.12 (a) revised.....31629
1630.14 (a) revised.....31629
1630.17 (c) revised.....31629
1631.3 (b) revised..... 31629
1631.4 (a) revised.....31630
1631.6 (a) revised.....31630
1631.10 (a) revised.....31630
1632 Added.....36777
1633 Added; interim..... 11815
1645 Added; interim..... 15621
1650.26 (c) revised.....31630
1650.27 (e) revised.....31630
1650.50—1650.52 (Subpart J) Added; interim.....8421

Chapter XIV—Federal Labor Relations Authority, General Counsel of the Federal Labor Relations Authority and Federal Service Impasses Panel

2416 Added.....25881, 25885
2416.170 (c) revised.....25881
Chapter XIV Appendix A amended.....25129

Title 5—*Proposed Rules:*

213.....1789, 30061, 31012
300.....13124, 15400, 23123, 32053, 40546
317.....27695
330.....408
338.....1789
339.....9121
351.....408
359.....30061
430.....29684, 38954
432.....38954
531.....4986, 13124
534.....29684
536.....30061
581.....34305
630.....16554
831.....29057

CHANGES JANUARY 4 THROUGH NOVEMBER 30, 1988

Title 5—*Proposed Rules—Con.* Page

841 29057
870 ..... 5984, 40232
890 ..... 898, 5984, 7763, 26781, 29686, 34305
950 4631
1253 32623
1260 32623
1632 11864
2411—2472 (Ch. XIV) 18843
2431 10885

TITLE 7—AGRICULTURE

Subtitle A—Office of the Secretary of Agriculture

1.123 List revised 5969
1.130—1.151 (Subpart H) Authority citation revised 1001, 7177, 35296
1.131 (a) amended 1001
(a) amended; authority citation removed 35296
1.142 (a) (1) and (3), (b) and (c) revised 7177
1.180—1.203 (Subpart J) Revised 36949
1d.7 Revised 28628
1d.10 Revised 31639
2 Authority citation corrected 11636, 23167
2.19 Revised 18254
2.20 Removed 18254
2.23 (a)(17) added 7877
(a)(17) corrected 11636
(a)(18) added 46429
2.25 (b)(23) added 32029
2.27 (a)(12) removed; (a) (2), (3), (5) through (11), and (13) through (17) redesignated as (a) (1) through (14); new (a)(11), (c), (d)(2)(i) and (3), (e)(1), (f)(4), and (g)(3)(iv) amended; (a) heading and new (2) revised; (h) added 21977
2.29 (c)(8) revised 22466
2.30 (a)(88) added 6783
(f) added 15013
2.42 Added 18254
(b) introductory text corrected 26217
(p) revised 45257
2.43 Added 18256
(b) and (f) corrected 26217
(a) revised 45257

Page

2.44 Added 18256
2.45 Added 18258
2.59 (Subpart G) Revised 18258
2.60 Removed 18258
2.62 Removed 18258
2.70 (a)(32) added 7877
(a)(32) corrected 11636
(a)(33) added 46429
2.75 (a)(24) added 32029
2.107 (a)(35) added 6783
2.84 (a)(6) removed; (a) (7) through (11) redesignated as (a) (6) through (10); (a) (1), (4), and (6) introductory text and (iii) amended; (a)(2) revised 21978
2.86 (a) introductory text, (3) (iii) and (iv), and (4)(iii) amended; (a)(4)(ii) (*a*), (*b*) and (*c*) redesignated as (a)(4)(ii) (A), (B), and (C); (a)(5) added 21978
2.88 (a) introductory text amended; (a)(5) added 21978
2.89 (a) introductory text amended 21978
2.108 (a)(28) added 6783
6.90—6.93 (Subpart) Authority citation revised 28181
6.91 (a)(2) revised; interim 28181
7.9 (d) and (e) revised 23749
7.27 (a) corrected 1441
12.1 (b)(3) corrected 3999
12.2 (a)(28) corrected 3999
12.5 (c) amended 3999
12.23 (a) revised 3999
12.31 (c)(3)(i) amended 3999
16.4 Revised 40717
16.5 Revised 40717
26.3 (b) introductory text republished; (b)(1) and (e)(1) revised; (c) introductory text and (e)(2)(ii) amended; (e)(4) removed; interim 31641
Confirmed 47657

Chapter I—Agricultural Marketing Service (Standards, Inspections, Marketing Practices), Department of Agriculture

27 Authority citation revised 29326
27.80 (a), (b), and (d) through (h) revision confirmed 2213
27.81 Revision confirmed 2213

CHANGES JANUARY 4 THROUGH NOVEMBER 30, 1988

Page

27.93 Revised..... 29326
27.94 Revised..... 29327
27.95 Revised..... 29327
27.96 Revised..... 29327
27.97 Removed; new 27.97 redesignated from 27.98 and revised..... 29327
27.98 Redesignated as 27.97 and revised; new 27.98 redesignated from 27.99 and revised..... 29327
27.99 Redesignated as 27.98 and revised..... 29327
Redesignated from 27.101..... 29328
27.100 Removed; new 27.100 redesignated from 27.102..... 29328
27.101 Redesignated as 27.99..... 29328
27.102 Redesignated as 27.100..... 29328
28.116 (a) revision confirmed..... 2213
28.117 Revision confirmed..... 2213
28.120 Revision confirmed..... 2213
28.122 Revision confirmed..... 2213
28.123 Revision confirmed..... 2213
28.148 Revision confirmed..... 2213
28.149 Revision confirmed..... 2213
28.151 Revision confirmed..... 2213
28.184 Revision confirmed..... 2213
28.909 (b) revision confirmed..... 2213
(b) revised..... 20089
28.910 (b) revision confirmed..... 2213
28.911 Revision confirmed..... 2213
Revised..... 20090
28.956 Revision confirmed..... 2213
29.8001 Table amended..... 33097
58.12 (h) revised..... 20278
58.33 Revised..... 20278
58.42 Revised..... 20278
58.43 Revised..... 20278
58.44 Revised..... 20278
58.45 Revised..... 20278
58.47 Revised..... 20278
59.411 (d) revised..... 23751
61.43 Revision confirmed..... 2213
61.44 Revision confirmed..... 2213
61.45 Revision confirmed..... 2213
61.46 Revision confirmed..... 2213
68 Authority citation revised..... 26751
68.1—68.92 (Subpart A) Revised..... 3722
68.90 Table 3 corrected..... 6059
68.605 Amended..... 26751
68.607 Revised..... 26752

Chapter II—Food and Nutrition Service, Department of Agriculture

Page

210.1—210.3 (Subpart A) Revised..... 29147
210.4—210.8 (Subpart B) Revised..... 29150
210.9—210.16 (Subpart C) Revised..... 29152
210.10 (h) revised..... 25308
210.16 (d) amended..... 4379
210.17—210.20 (Subpart D) Revised..... 29157
210.21—210.23 (Subpart E) Revised..... 29162
210.24—210.29 (Subpart F) Revised..... 29162
210.27 (c) revised; interim..... 27475
210 Appendixes A, B, and C revision at 51 FR 34890 confirmed; Appendixes A and C amended..... 29164
220.8 (b)(2) revised..... 25308
225 Authority citation revised..... 4829
225.2 Amended..... 4829
225.5 (a) revised..... 4829
225.7 (j) introductory text amended; (j)(6) added..... 4829
225.8 (b) (1) and (7) amended..... 4830
225.9 (e)(1)(i) revised; (e)(8) amended..... 4830
225.11 (b)(1)(i), (c) (1) and (4), and (e) amended..... 4830
225.14 (c) amended..... 4830
225.16 (e) (3) and (13) amended..... 4830
225.18 (c)(1) amended..... 4830
225.19 (d) amended..... 4830
225.20 (a)(5) revised..... 4830
225.21 (a) and (c) amended; (b)(2) and (d) revised..... 4830
225.23 (a), (b), (d), and (e) amended..... 4831
226.20 (b) revised..... 25308
246 Authority citation revised..... 25314
246.4 (a)(8) revised; (a)(14)(viii) added; interim..... 25314
246.7 (d)(1) revised; (f)(4) removed; (h)(9) added..... 35301
246.10 (f) added; interim..... 25314
246.12 (f)(3) revised; (k)(1)(iv) redesignated as (k)(1)(v); new (k)(1)(iv) added..... 35301

CHANGES JANUARY 4 THROUGH NOVEMBER 30, 1988

TITLE 7 Chapter II—Con. Page

246.14 (a)(2) revised; interim..... 25314
246.16 (c)(3)(i) and (ii) revised; (c)(3)(iii) added..... 2221
(b)(2) revised; (g) added; interim..... 25315
246.25 (b)(2) revised..... 15653
246.26 (d) revised..... 35301
246.28 Table amended (OMB numbers)..... 15653
247 Authority citation revised..... 4838
247.2 Amended..... 4838
247.5 (a) introductory text revised; (a) (15) and (16) and (c) republished..... 4839
247.7 (a) (1) through (3) republished; (b)(2) and (g) revised..... 4839
247.10 Revised..... 4840
247.24 Added..... 4841
250 Revised; interim..... 20426
Authority citation revised..... 20598, 22469, 26219, 27475, 46080
250.3 Amended..... 20598
Amended; interim..... 27475
250.13 (a)(2) revised; (g) and (h) redesignated as (h) and (i); new (g) added; interim..... 22469
(a) revised; (j) and (k) added; interim..... 27475
250.17 (d) redesignated as (e); new (d) added; OMB statement amended; interim..... 27476
250.23 Added; interim..... 27476
250.30 (d) and (e) revised..... 20598
(b)(1) amended; interim..... 27476
(k)(4) added..... 46080
250.47 (a) revised; interim..... 27476
250.48 (a) text redesignated as (a)(1); (a)(2) added..... 26219
(c), (d), (e) and (f) redesignated as (d), (e), (f) and (g); new (c) added; interim..... 27476
251.10 (f) revised..... 15357
252.2 Amended; interim..... 34014
252.4 (b) revised; interim..... 16379
(c)(4)(iii) added; interim..... 34014
271.1 Amendment in part at 52 FR 7556 confirmed; eff. to 9-30-90..... 24676
271.2 Amended; interim..... 39440
272.1 (g)(95) added..... 1604
(g)(96) added; interim..... 2822
(g)(88) addition confirmed..... 6558
(g)(98) added; interim..... 22292

Page

Technical correction..... 23484
(g)(85) addition at 52 FR 7557 confirmed; (g)(99) added; eff. to 9-30-90..... 24676
(g)(100) added..... 26224
(g)(97) added..... 31644
(b) redesignated as (b)(1); (b)(2) and (3), and (g)(101) added..... 31648
(c)(1) (iii) through (v) redesignated as (c)(1) (iv) through (vi); new (c)(1)(iii) and (g)(102) added; interim..... 39440
(g)(103) added; interim..... 44172
272.2 (a)(2) amended..... 26224
(a)(2) amended; (d)(1)(vii) added; interim..... 39440
272.8 (f) heading and introductory text, (g), (i) and (j)(1) revised; (f)(7) added; (h) amended; interim (effective date pending in part)..... 2822
272.11 Added; interim..... 39440
273.1 (e)(5) and (f)(4)(iv) addition at 52 FR 7557 confirmed; (b)(2)(ii) amended; eff. to 9-30-90..... 24676
(d)(2) amended..... 31645
(b)(2)(viii) added; interim..... 39441
273.2 (f)(1)(ii) (A) and (B) amendments, (f)(1)(ii) (D), (E), and (F) redesignation as (f)(1)(ii) (E), (F), and (G) and (f)(1)(ii)(D) addition confirmed..... 6558
(b), (f)(1)(ii) (C) and (G), and (h)(3)(i) amended; (f)(1)(ii) (B), (E), and (F) revised; (f)(10) added; interim..... 39441
273.4 (a) (2), (3), (4), and (5) amendment and (a) (8) through (11) addition confirmed..... 6558
273.7 (b)(1)(vii) amended; eff. to 9-30-90..... 24676
(c)(11) and (n)(5)(iii) added; (f)(3)(ii), (g)(1), (n)(1) (i), (ii), and (5)(ii) amended; (n) introductory text, (1) (iii) and (vi), and (2) revised..... 31645
273.8 (c)(3) amended; eff. to 9-30-90..... 24676
273.9 (c) (2) through (12) redesignated as (c) (3)

CHANGES JANUARY 4 THROUGH NOVEMBER 30, 1988

Page

through (13); new (c)(2) added; interim.....22292
Technical correction.....23484
(b)(4) and (5)(i) amended; eff. to 9-30-90.....24676
273.11 (h), (i), and (j) redesignation as (i), (j), (k), and new (h) addition at 52 FR 7557 confirmed; (i)(2) (ii), (iii), (v), (vi), and (vii), (4), (5) (i)(B) and (ii), (6), and (7) amended; eff. to 9-30-90.....24676
(c) introductory text amended; (c)(2) introductory text revised; interim.....39442
273.22 (b)(1) revised; (f)(9) added.....31646
273.23 Added.....26224
274.2 (h)(1) amended; eff. to 9-30-90.....24676
274.3 (c)(1) introductory text amended; eff. to 9-30-90.....24676
274.10 (e), (f), (g), and (h) redesignation as (f), (g), (h), and (i), new (e) addition, and new (i) amendment at 52 FR 7557 confirmed; eff. to 9-30-90.....24676
275.3 (c)(4) revised.....1604
275.12 (d)(2)(vi) added; interim.....39443
(d)(2)(v) revised; (d)(2) (vii) and (viii) added; interim.....44172
275.13 (c) text redesignated as (c)(1); (c)(2) added; interim.....39443
277.4 (b)(10) added; interim.....39443
277.19 Added; interim.....39443
278.1 (c)(4) amendment, (c)(5) and (h) through (q) redesignation as (c)(6) and (i) through (r), new (c)(5) and (h) addition at 52 FR 7557 confirmed; eff. to 9-30-90.....24676
(l) revised.....31649
278.2 (b) amended.....31649
278.9 (g) added; eff. to 9-30-90.....24676

Chapter III—Animal and Plant Health Inspection Service, Department of Agriculture

300.1 (a) revised.....10526, 28182
301 Authority citation revised.....11828, 13242

Page

301.45 (a) amended; interim.....34018
301.45-2a Revised; interim.....34018
301.52 (b)(10)(ii) revised.....4842
(a) amended; interim.....36432
301.52-2a Amendment confirmed.....733
Amended; interim.....36432
301.75—301.75-16 (Subpart) Amended; footnotes 2 and 5 removed; footnotes 3 and 4 redesignated as footnotes 2 and 3; nomenclature change.....4004
Nomenclature change; interim.....13242
Nomenclature change confirmed.....44173
301.75-1 Amended.....4004
301.75-4 (a) revised; interim.....13242
(a) revision confirmed.....44173
301.75-7 (a) introductory text revised; (b) through (f) redesignated as (c) through (g); new (b) and (h) added; new (c) revised; new (d) through (g) headings added.....4005
(b)(6) amended; interim.....45073
301.75-12 (c) and (d) added.....4006
301.78—301.78-10 (Subpart) Removed; interim.....3850
Removal confirmed.....18259
Added; interim.....29636
301.78-3 (c) amended; interim.....40866, 46845
301.80-2a Revised; interim.....24924
Revision confirmed.....43673
301.92—301.92-10 (Subpart) Added; interim.....11828
Removed; interim.....16538
Removal confirmed.....35426
301.92-1 Amended; interim.....15655
301.92-3 (c) revised; interim.....15655
301.92-5 Footnote 2 and (c)(1) and (d)(1) amended; interim.....15655
301.92-7 (a) amended; interim.....15655
301.92-10 (a) and (b) amended; interim.....15655
301.93—301.93-10 (Subpart) Removed; interim.....17912
Removal confirmed.....33099
301.93-3 (c) amendment confirmed.....6784, 6965, 7878

CHANGES JANUARY 4 THROUGH NOVEMBER 30, 1988

TITLE 7 Chapter III—Con. Page

301.96—301.96-10 (Subpart) Removed; interim.....17914
Removal confirmed.....33100
301.97—301.97-10 (Subpart) Added; interim.....3853
Removed; interim.....17913
Removal confirmed.....33098
307.7 Added.....46432
308.16 Added.....46433
318.13-4g (a) and (c) amended; (d)(1) revised; footnote 2 added.....12910
318.13-13 (a) and (b) amended; footnotes 2 and 3 redesignated as footnotes 4 and 5.....12910
318.13-5 Amended; footnote 1 redesignated as footnote 3.....12910
319.56-2 Nomenclature change; (g) redesignated as (i); new (g) and (h) added.....10057
(h) amended; interim.....27956
319.56-2h Removal confirmed.....16539
319.56-2i Removal confirmed.....16539
319.56-6 (c) amended.....15358
340.1 Amended.....12913
340.2 Heading revised; existing introductory text designated as (a); new (a) heading and (b) added.....12913
353.1 (b)(4) revised.....1332
354.1 (a)(1) revised.....7490
354.2 Table amended.....1741, 15656, 34021, 35427, 47800

Chapter IV—Federal Corp Insurance Corporation, Department of Agriculture

400.27—400.36 (Subpart C) Removed.....24015
400.141—400.157 (Subpart L) Redesignated as 400.161—400.177 (Subpart L); interim.....3
Redesignation as 400.161—400.177 (Subpart L) confirmed.....10527
400.128 Added; interim.....3
Addition confirmed.....10527
400.129 Added; interim.....3
Addition confirmed.....10527
400.130 Added; interim.....4
Addition confirmed.....10527
400.131 Added; interim.....4
Addition confirmed.....10527

Page

400.132—400.141 Added; interim.....5
Addition confirmed.....10527
400.142 Added; interim.....6
Addition confirmed.....10527
400.149 Revised.....31826
400.161—400.177 (Subpart L) Redesignated from 400.141—400.157 (Subpart L); interim.....3
Redesignation from 400.141—400.157 (Subpart L) confirmed.....10527
400.201—400.210 (Subpart M) Added.....24015
401 Sales closing date extended.....15016, 38707
Authority citation revised.....40718
401.8 (d) amendment confirmed.....9099
(d) amended; interim.....16540
401.101 Amended.....36781
401.111 Corrected.....4006, 4589
401.115 Added.....6966
401.116 Added.....4379
401.117 Corrected.....1001
401.118 Added.....6560
Corrected.....7878, 9100
401.122 Added.....6561
401.124 Amended.....40718
401.125 Added.....15015
401.126 Added.....19217
401.134 Added.....9101
401.135 Addition confirmed.....15014
Revised.....27664
Amended.....34022
405 Earlier sales closing date.....24249
Authority citation revised.....46846
405.8 Heading and (c) revised.....46846
405.9 Added; interim.....1467
Addition confirmed.....20279
Revised.....46846
411 Earlier sales closing date.....24249
413.7 (d) amendment confirmed.....9103
418.7 (d) amendment confirmed.....36782
419.7 (d) amendment confirmed.....36782
420.1—420.8 (Subpart) Heading revised.....2104
421.1—421.8 (Subpart) Heading revised.....6564
422 Sales closing date extended.....4380

CHANGES JANUARY 4 THROUGH NOVEMBER 30, 1988

Page
422.7 (d) corrected.....6115
424.1—424.8 (Subpart) Heading revised.....6565
426.1—426.7 (Subpart) Heading revised.....12760
427.7 (d) amendment confirmed.....36782
428.1—428.7 (Subpart) Heading revised.....6565
429.7 (d) amendment confirmed.....36782
437 Sales closing date extended.....15016
438.1—438.7 (Subpart) Heading revised.....6566
440.1—440.7 (Subpart) Heading revised.....20280
440.7 (d) amended; interim.....9104
(d) amendment confirmed.....46847
441.7 (d) amended.....46848
448.1—448.8 (Subpart) Heading revised.....6567
451.1—451.7 (Subpart) Heading revised.....46849
452.1—452.7 (Subpart) Heading revised.....6568
451.7 (d) amendment at 52 FR 41692 confirmed.....46850
454.7 (d) amended.....46850
455 Added.....6116, 6569
456 Added.....31827

Chapter V—Agricultural Research Service, Department of Agriculture

510 Revised.....17685

Chapter VI—Soil Conservation Service, Department of Agriculture

614 Authority citation revised.....1605
614.2 Amended.....1605
614.5 (e) revised.....1605
656 Authority citation revised.....4007
656.4—656.9 Removed.....4007

Chapter VII—Agricultural Stabilization and Conservation Service (Agricultural Adjustment), Department of Agriculture

701 Authority citation revised.....15657
701.2 (e) revised.....15657

Page
704.7 (c) revised; (d) added; interim.....734
704.16 (c) amended.....29570
713 Redesignated as Part 1413; interim.....20290
Redesignation as Part 1413 confirmed.....47659
713.1 (a) amended; (b) revised; interim.....3858
713.12 (d) revised; interim.....3858
713.50 (a) revised; (b) redesignated as (c); new (b) added; interim.....3858
713.63 (a) revised; interim.....3859
713.102 (e) introductory text and (f) revised; interim.....3859
713.108 (a)(4) amended; (b)(2)(i) and (ii), (d)(5) (i), (ii), and (iii) and (e) revised; interim.....3859
713.109 Revised; interim.....3859
719 Authority citation revised.....6121
719.1 Revised; interim.....6121
719.2 (a), (g) and (n) revised; (bb), (cc), (dd), and (ee) added; interim.....6121
719.3 (b) (1) and (2) revised; (b)(7) and (d)(7) added; interim.....6122
719.4 (g) added; interim.....6122
719.5 Revised; interim.....6122
719.6 Revised; interim.....6122
719.7 (a), (b)(1), and (c) revised; interim.....6122
719.8 Revised; interim.....6123
719.9 Revised; interim.....6125
719.10 Revised; interim.....6125
719.11 (a), (d) through (i), (j)(1) introductory text, (2) and (4) through (8), (k), (l) and (m) revised; interim.....6125
719.13 Removed; new 719.13 redesignated from 719.14 and revised; interim.....6128
719.14 Redesignated as 719.13; new 719.14 added; interim.....6128
724.51 (j)(4) added.....1606
724.70 (m) revised.....12675
724.91 (a)(1) revised.....1606
725 Authority citation revised.....43846
725.51 (qq) revised; interim.....43846
725.56 (b) revised.....29221
725.57 (a)(1) revised.....29221

CHANGES JANUARY 4 THROUGH NOVEMBER 30, 1988

TITLE 7 Chapter VII—Con. Page

725.72 (d)(5) (i) and (vi) revised 12676
(d) (1) and (2), (f), (g), (l), (n) and (o) removed; (d) (3), (4), (5), and (6) redesignated as (d) (1), (2), (3), and (4); (a), new (d) (1) and (2), and (e)(4)(i) revised; (q) amended 29221
726 Authority citation revised 43846
726.51 (pp)(2) revised; interim 43846
726.68 (d)(5)(i) revised; (d)(5) (vi) and (vii) removed 12676
(a), (d) (2) and (4), (e)(4), and (f) revised; (d)(3)(iv) added; interim 43846
729.311—729.429 (Subpart) Authority citation revised 15544
729.322 (c) added; interim 15544
(c) addition confirmed 40205
729.343 Amended 40205
729.352 (c) addition confirmed 40205
729.353 (a) and (b) revised; interim 15544
(a) and (b) revision and (c) addition confirmed 40205
729.385—729.387 Undesignated center heading addition confirmed 40205
729.385 Addition confirmed 40205
729.386 Addition confirmed 40205
729.387 Addition confirmed 40205
729.393—729.404 Undesignated center heading addition confirmed 40205
729.393—729.396 Addition confirmed 40205
729.396 (c) revised; interim 15545
(c) revision confirmed 40205
729.397—729.401 Addition confirmed 40205
729.402—729.404 Addition confirmed 40205
729.416—729.417 Undesignated center heading addition confirmed 40205
729.416 Addition confirmed 40205
729.417 Addition confirmed 40205
Amended 40205
729.420—729.429 Undesignated center heading addition confirmed 40205
729.420 Addition confirmed 40205
729.421 Addition confirmed 40205
729.422—729.425 Addition confirmed 40205
729.426—729.429 Addition confirmed 40205
729.428 Revised; interim 15545
Revision confirmed 40205
735.2 (x), (y), (z) and (aa) added 27148
735.4 Amended 27148
735.5 Revised 27148
735.7 (a) amended 27149
735.11 Revised 27149
735.12 Revised 27150
735.14 Revised 27150
735.40 Revised 27150
735.93 Added 27151
736.9 (g) correctly revised 2477
736.103 Corrected 2477
736.111 Corrected 2477
760.2 (k) (1) and (2), (l), and (o) amended 44001
770 Redesignated as Part 1470; interim 20290
Redesignation as Part 1470 confirmed 47659
780 Revised 45074
795.2 (e) added 29570
795.11 Revised; interim 21410

Chapter VIII—Federal Grain Inspection Service, Department of Agriculture

800.71 (a) Schedule B revised 21792
802.0 Revised 37728
810.106 (a) revised 15017

Chapter IX—Agricultural Marketing Service (Marketing Agreements and Orders; Fruits, Vegetables, Nuts), Department of Agriculture

900.14 Heading and (a) revised 15659
900.601 (a) and (b) table (OMB numbers) amended 15659
905 Budget of expenses 401, 24251
Limitation of handling at 52 FR 41400 confirmed 862
905.306 (a) Table I and (b) Table II amended; interim 17171
(a) Table I and (b) Table II amendment confirmed 26587

CHANGES JANUARY 4 THROUGH NOVEMBER 30, 1988

Page
(a) Table I amended; interim.... 47662
906 Budget of expenses..... 41560
906.137 (a) revised; interim..... 40398
906.340 (a) introductory text and (1) revised; interim..... 37729
(a) introductory text and (3) revised; interim..... 40398
(a)(1) (vi) and (vii) corrected..... 43319
907 Limitation of handling..... 7, 491, 1333, 1741, 2579, 3329, 4107, 4955, 5751, 6969, 7879, 8865
Budget of expenses..... 7329
907.19 Added..... 34028
907.20 Revised..... 34028
907.21 Revised..... 34028
907.22 Revised..... 34029
907.23 Revised..... 34030
907.24 Revised..... 34030
907.26 Revised..... 34030
907.27 Revised..... 34030
907.29 (n) removed..... 34030
907.30 Heading revised..... 34030
907.102 Revised; interim..... 34025
907.104 Removed..... 34030
907.109 Added..... 14777
907.141 Revised..... 12372
908 Budget of expenses..... 7329
908.19 (a) added..... 34030
908.20 Revised..... 34031
908.21 Revised..... 34031
908.22 Revised..... 34031
908.23 Revised..... 34032
908.24 Revised..... 34032
908.26 Revised..... 34032
908.27 Revised..... 34032
908.29 (n) removed..... 34033
908.30 Heading revised..... 34033
908.102 Revised; interim..... 34025
908.104 Removed..... 34033
908.109 Added..... 14777
908.141 Revised..... 12372
910 Limitation of handling..... 8, 492, 1334, 1742, 2580, 3330, 4108, 4956, 5752, 6969, 7491, 7880, 8866, 9759, 10528, 11636, 12509, 13243, 15360, 16243, 17011, 18073, 19744, 20599, 21792, 22647, 23752, 24929, 26034, 26752, 27665, 28630, 29441, 30423, 31649, 32595, 34033, 35197, 35992, 37281, 38708, 39444, 40206, 41560, 41561, 43674, 44002, 44585, 45754, 46603, 47800
Technical correction..... 2669
Budget of expenses..... 37542
910.29 Suspended in part..... 8423
910.159 (c) added; interim..... 45753

Page
911 Budget of expenses..... 21625
911.111 Existing text designated as (a); new (b) added..... 1743
911.311 (a)(4) revised; interim... 403, 11832
Confirmed..... 22126
911.329 (a)(1) and (2)(v) amended; (a)(2) introductory text revised; (a)(2) (viii) and (ix) redesignated as (a)(2) (x) and (viii); new (a)(2)(ix) added; interim..... 403
(a)(2) introductory text republished; (a)(2)(v) revised; interim..... 11831
(a)(1) corrected..... 13217
Confirmed..... 22126
915 Budget of expenses..... 21625
915.150 (d) added..... 1743
915.332 (a)(2) Table I revised; interim..... 20601
(a)(2) Table I revision confirmed..... 30974
916 Budget of expenses..... 27153
916.110 (b)(3) revised..... 15194
916.356 Revised; interim..... 19232
(a)(1)(i) table corrected..... 22609
917 Budget of expenses..... 6129, 11832, 27153, 29876
917.143 (b)(3) revised..... 15194, 18818
917.459 Revised; interim..... 19238
917.460 Revised; interim..... 19224
918 Budget of expenses..... 21625
919 Budget of expenses..... 27153
920 Budget of expenses... 18073, 33804
920.110 (b)(2) revised..... 34035
920.302 (a) introductory text revised; (c) added..... 34035
921 Budget of expenses..... 24018
922 Budget of expenses..... 24018
923 Budget of expenses..... 21625
924 Budget of expenses..... 24018
925 Budget of expenses..... 6573
925.304 (a) revised; eff. 4-20-89..... 22128
926 Budget of expenses..... 35993
927 Budget of expenses..... 7881, 29442
928 Budget of expenses..... 24251
928.11 Revised..... 864
928.20 Revised..... 864
928.21 Revised..... 864
928.22 (a) removed; (b) redesignated as (a); new (a)(1) amended; new (b) added..... 864
928.23 Revised..... 864

CHANGES JANUARY 4 THROUGH NOVEMBER 30, 1988

TITLE 7 Chapter IX—Con. Page

928.24 Revised.... 864
928.26 Revised.... 864
928.31 (o) revised.... 864
(o) corrected.... 44551
928.32 (a) revised.... 864
928.41 (b) amended.... 864
928.52 (a) (3) and (4) revised.... 865
928.55 (c) added.... 865
928.64 Revised.... 865
929 Budget of expenses.... 29444
929.101 Revised.... 12374
929.105 Revised.... 12374
929.153 (a) revised.... 24677
929.160 (c) revised.... 12374
931 Budget of expenses.... 34480
932 Budget of expenses.... 2824, 34480
932.153 Revised; interim.... 33101
944.31 Provisions eff. 6-9-88.... 20599
944.401 (b)(12) introductory text revised; interim.... 33102
944.503 (a)(1) revised; eff. 4-20-89.... 22128
945 Budget of expenses.... 26753
945.21 Revised.... 3188
945.25 (a) and (c) revised; (e), (f) and (g) redesignated as (g), (e) and (f); new (g) revised.... 3188
945.27 Revised.... 3189
945.31 Revised.... 3189
945.44 Heading, (a) and (b) revised; introductory text removed.... 3189
945.83 (d) redesignated as (e); new (d) added.... 3189
946 Budget of expenses.... 11043
946.336 Revised.... 8143
(a)(2)(i) and (f) revised.... 21794
947 Budget of expenses.... 24929
947.340 Revised.... 2996
(b) revised; interim.... 31651
948 Budget of expenses... 22470, 29640
948.150 (a) corrected.... 4498
948.386 Introductory text, (a)(1) and (3), (b) and (h) revised.... 8147
953 Budget of expenses.... 18973
958 Budget of expenses.... 18973
958.328 Introductory text revised; (a)(1)(i) and (ii) and (3)(i) amended; (b) through (g) redesignated as (c) through (h); new (b) added; new (g) amended.... 32597
959 Budget of expenses.... 401, 18074

Page

959.115 Added.... 7330
966 Budget of expenses.... 43848
966.323 Introductory text and (f) revised; (a)(1) amended.... 3191
967 Budget of expenses.... 29444
Limitation of handling.... 36954
971 Budget of expenses.... 401
979 Budget of expenses.... 4957
979.304 (a)(3) removed; (a)(4) redesignated as new (a)(3).... 4958
981 Budget of expenses... 12376, 43850
Marketing percentages.... 28631
Limitation of handling.... 29223
Marketing percentages corrected.... 34035
981.442 (a)(7) added.... 26424
982 Marketing percentages.... 8424
Budget of expenses.... 21626
Budget of expenses corrected.... 34480
984 Marketing percentages.... 9597
Budget of expenses.... 45755
985 Marketing percentages... 6130, 38283
Budget of expenses.... 18819
Marketing percentages; interim.... 31282
987 Budget of expenses.... 402, 18974, 19880
987.105 Revised.... 39226
987.112a (d)(3) amended; (f) removed; (g) and (h) redesignated as (f) and (g).... 35994
987.152 (b)(2) amended.... 35994
987.161 (c) amended.... 35994
987.164 Heading revised; text amended.... 35995
989 Marketing percentages; interim.... 9429
Marketing percentages confirmed.... 19880
989.110 (h) revised; (i) added.... 34714
989.156 (a) redesignated as (a)(1) and revised; (h) (1) and (3) and (m) revised; (a)(2) added; (b), (h)(2), (i) and (k) amended.... 4960
(a)(1) amended.... 34714
989.210 Revised; interim.... 31831
(a) amended.... 34714
989.211 Removed; interim.... 31831
989.212 (a) revised; interim.... 31832
(a) amended; (b) heading revised.... 34714
989.213 (a) revised; interim.... 31823

CHANGES JANUARY 4 THROUGH NOVEMBER 30, 1988

Page

(a) amended; (b) heading, (c) heading and (d) heading revised....34715
989.401 (a)(1) revised; interim....31832
989.701 (a) revised....34715
989.702 (c) revised....34715
993 Budget of expenses....29445
998 Added....20291
Budget of expenses....22471
998.100 (b)(1) and (d) revised....26757
998.200 (a) revised....26758
998.300 (v) revised....26758
999.300 (a)(2) and (b)(5) revised....34715

Chapter X—Agricultural Marketing Service (Marketing Agreements and Orders; Milk), Department of Agriculture

1030.4 Revised....26759
1030.6 Revised....26759
1030.7 Revised....26759
(b) introductory text and (4)(i)(B) corrected....27798
1030.13 (a) amended; (d) (3) and (6) removed; (d) (4), (5), and (7) redesignated as (d) (3), (4), and (5); (d) (1) and (2) revised....26761
1030.30 (a) introductory text amended; (a)(3) revised....26761
1032 Heading amended....10058
1032.2 Revised....10058
1032.3 Revised....10059
1032.6 Amended....10058
1032.7 Introductory text, (a), (b), and (d)(2) revised; (d)(3) amended....10058
1032.13 Revised....10059
(b)(2) temporarily suspended in part; (b)(3) temporarily suspended....11638
1032.19 Removed....10059
1032.51 Amended....10059
1032.52 (a) introductory text amended; (a)(2) revised....10059
1032.75 (a) amended....10059
1033.56 (a) amended; (c) added....21626
1046.7 (e) revised....21627
1046.13 (c)(4) added....21627
1050.13 (d)(1) temporarily suspended in part; (d) (2), (3), (4), and (5) temporarily suspended....10060

Page

1064.73 (a)(3) amended; (a)(4) removed....10357
1064.105—1064.122
Undesignated center heading removed....10357
Undesignated center heading correctly removed....11590
1064.105—1064.107 Removed....10357
1064.110—1064.122 Removed....10357
1065.7 (c) temporarily suspended in part....17687
(b) temporarily amended....35996
1065.13 (d) (2) and (3) temporarily amended....15360, 35996
1068.7 (d) (3) and (6) revised; (d) (4) and (5) redesignated as (d) (5) and (7) and revised; new (d)(4) added....19745
1076.13 (c)(2) and (3) temporarily suspended....28632
1079.7 (b) introductory text temporarily amended....36237
1079.13 (d) (2) and (3) temporarily suspended in part....36236
1097.7 (b) temporarily suspended....3735
1098.9 (c) amended....37730
1098.73 (c) amended....37730
1099.13 (c)(2) suspended; (c)(3) suspended in part....44854
1106.5 (c) revised....15796
1106.6 Temporarily suspended in part....9854
1106.7 (b)(1) temporarily suspended in part....9854
Revised....15796
1106.12 (b)(5) temporarily suspended....5150
1106.13 (d)(1) temporarily suspended....9854
1124.9 (b) temporarily suspended in part....38284
1126.7 (e) temporarily suspended in part....11639
(d) introductory text and (e) introductory text temporarily suspended in part....33103
1126.13 (e) (2) and (3) temporarily suspended in part....11639
(e) (1), (2), and (3) temporarily suspended in part....33103
1126.55 Added; interim....26227
Revised....39445
1126.60 (h) revised; interim....26228
(h) revised....39445

CHANGES JANUARY 4 THROUGH NOVEMBER 30, 1988

TITLE 7 Chapter X—Con. Page

1136 Removed....4590
1137.7 (b) temporarily suspended in part....39447
1137.12 (a)(1) temporarily suspended in part....39447
1139 Revised....4590
1139.5 Corrected....6916
1139.30 (b) corrected....6916
1139.40 (c)(5) corrected....6916
1139.42 (a) introductory text and (c)(2), (d)(2)(ii)(*a*), (*b*) and (*c*) corrected....6916
1139.50 (e) corrected....6916
1139.52 (b) corrected....6916
1139.77 Corrected....6916

Chapter XI—Agricultural Marketing Service (Marketing Agreements and Orders; Miscellaneous Commodities), Department of Agriculture

1230.32 (b)(2) revised....30245
1230.58 (g) revised....30245
1230.71 (b)(3) and (e) revised....1910
(b) (2), (3), (4) redesignated as (b) (3), (4), and (5); new (b)(2) added....30245
1230.74 (b) revised; (c) added....30245
1230.94 Removed....1911
1230.100—1230.102 (Subpart B) Redesignated as 1230.400—1230.402 (Subpart C)....1910
1230.100—1230.120 (Subpart B) Added....1911
1230.110 Revised....27478
1230.400—1230.402 (Subpart C) Redesignated from 1230.100—1230.102 (Subpart B)....1910
1230.601—1230.640 (Subpart E) Added....28184
1240.115 (e) revised....37731
1240.117 (d) revised....8148
1260.301—1260.316 (Subpart B) Revised....5754
1260.500—1260.640 (Subpart C) Redesignated as (Subpart D)....9858
1260.401—1260.441 (Subpart C) Added....9858
1260.500—1260.640 (Subpart D) Redesignated from (Subpart C)....9858

Chapter XIV—Commodity Credit Corporation, Department of Agriculture

Page

1403.2 (a) revised....37987
1403.3 (c) revised....37988
1403.46 (d) revised....3331
1405 Authority citation revised....47659
1405.1—1405.2 Revised....47659
1413 Redesignated from Part 713; interim....20290
1421 Authority citation revised....11240, 20281, 37702
1421.1—1421.32 (Subpart) Heading amended....6132
Heading revised; interim....20281
Heading revision confirmed....47659
1421.1 Amended....6132
Revised; interim....20282
Revision confirmed; amended....47659
1421.2 Revised; interim....20282
Revision confirmed....47659
1421.3 (e) revised....6132
Redesignated as 1421.4 and (a), (d), (g), (h) and (i) revised; new 1421.3 added; interim....20282
Amendments at 53 FR 20282 confirmed....47659
1421.4 (b) and (c) revised....6132
Removed; new 1421.4 redesignated from 1421.3 and (a), (d), (g), (h) and (i) revised; interim....20282
Amendments at 53 FR 20282 confirmed; (a) revised....47659
1421.5 Revised; interim....20283
Revision confirmed; (b)(1) revised....47659
1421.6 (c) amended....6133
Revised; interim....20284
(a)(1)(i) revised; (c) added....34011
Revised....47659
1421.7 Revised; interim....20284
Revision confirmed....47659
(e) revised....47660
1421.8 Revised....6133
Revised; interim....20285
Revision confirmed....47659
1421.9 (a) and (e) through (i) revised; interim....20285

CHANGES JANUARY 4 THROUGH NOVEMBER 30, 1988

Page

Amendments at 53 FR 20285 confirmed....47659
(i) revised.... 47660
1421.10 Redesignated as 1421.11; new 1421.10 added; interim....20286
Amendments at 53 FR 20286 confirmed....47659
1421.11 Removed; new 1421.11 redesignated from 1421.10; interim....20286
Amendments at 53 FR 20286 confirmed....47659
Amended.... 47660
1421.12 (b) amended....6133
Revised; interim....20286
Revision confirmed.... 47659
(b)(2) and (3) revised....47660
1421.14 (c) removed....6132
1421.15 Introductory text amended; (b) revised....6133
1421.16 (c) revised....6133
(a), (b) and (d) revised; interim.... 20287
Amendments at 53 FR 20287 confirmed....47659
1421.17 Heading and (a)(2) introductory text revised; (b) amended; (j) added; interim.... 20287
Amendments at 53 FR 20287 confirmed....47659
1421.18 (c)(2) revised; (c)(3) removed.... 6133
Redesignated as 1421.20; new 1421.18 added; interim....20287
Redesignation at 53 FR 20287 corrected.... 27450
Amendments at 53 FR 20287 confirmed....47659
(b)(4)(i)(A) revised....47660
1421.19 (e) added....6133
(a) and (b) revised; interim.... 20288
Amendments at 53 FR 20287 confirmed....47659
1421.20 Removed; new 1421.20 redesignated from 1421.18; interim....20287
(a)(1) amended; (c)(3) revised; interim....20288
Redesignation at 53 FR 20287 corrected.... 27450
Amendments at 53 FR 20287 and 20288 confirmed....47659
1421.21 (a) revised; interim.... 20288
(a) revision confirmed....47659

Page

1421.22 (j) removed; (k) and (l) redesignated as (j) and (k)....6132
(a) amended; (c) revised.... 6133
Revised; interim....20288
Revision confirmed.... 47659
1421.23 (c) removed; (d) redesignated as (c)....6132
1421.24 Revised; interim....20289
Revision confirmed.... 47659
1421.25 Redesignated as 1421.31; new 1421.25 added; interim....20289
Amendments at 53 FR 20289 confirmed....47659
1421.26 Removed; new 1421.26 redesignated from 1421.287; interim....20289
Amendments at 53 FR 20289 confirmed....47659
1421.27 Redesignated as 1421.29; new 1421.27 redesignated from 1421.289; interim.... 20289
(a)(2) revised; interim.... 20290
Amendments at 53 FR 20289 and 20290 confirmed....47659
1421.28 Removed; new 1421.28 redesignated from 1421.290; interim....20289
(d) amended; interim.... 20290
Amendments at 53 FR 20289 and 20290 confirmed....47659
1421.29 Redesignated as 1421.32; new 1421.29 redesignated from 1421.27; interim.... 20289
Amendments at 53 FR 20289 confirmed....47659
1421.31 Redesignated from 1421.25; interim.... 20289
Amendments at 53 FR 20289 confirmed....47659
1421.32 Redesignated from 1421.29; interim.... 20289
Amendments at 53 FR 20289 confirmed....47659
1421.50—1421.60 (Subpart) Heading amended....6132
Removed; interim.... 20290
Removal confirmed.... 47659
1421.50 Nomenclature change.... 6132
1421.51 (b) revised.... 6134

CHANGES JANUARY 4 THROUGH NOVEMBER 30, 1988

TITLE 7 Chapter XIV—Con. Page

1421.54 (c) introductory text and (1) revised; (e) amended....6134
1421.59 (d), (e) and (f) revised....6134
1421.90—1421.100 (Subpart) Heading amended....6132
Removed; interim....20290
Removal confirmed....47659
1421.90 Nomenclature change....6132
1421.91 (c) revised....6134
1421.94 (d) heading, (1) introductory text, and (i) revised; (f) added....6134
1421.99 (d) revised; (e) and (f) added....6134
1421.210—1421.219 (Subpart) Heading amended....6132
Removed; interim....20290
Removal confirmed....47659
1421.210 Nomenclature change....6132
1421.211 (b) revised....6135
1421.214 (d) heading, (1) introductory text and (i) revised; (f) amended....6135
1421.219 (d), (e) and (f) revised....6135
1421.245—1421.254 (Subpart) Heading amended....6132
Removed; interim....20290
Removal confirmed....47659
1421.245 Nomenclature change....6132
1421.246 (b) revised....6135
1421.249 (c) introductory text and (1) revised; (e) added....6135
1421.254 Existing text designated as (a) and heading added; (b) added....6136
1421.280—1421.291 (Subpart) Heading amended....6132
Removed; interim....20290
Removal confirmed....47659
1421.280 Nomenclature change....6132
1421.287 Redesignated as 1421.26; interim....20289
Amendments at 53 FR 20289 confirmed....47659
1421.289 Redesignated as 1421.27; interim....20286
Amendments at 53 FR 20286 confirmed....47659

Page

1421.290 Redesignated as 1421.28; interim....20289
Amendments at 53 FR 20289 confirmed....47659
1421.300—1421.312 (Subpart) Heading amended....6132
Removed; interim....20290
Removal confirmed....47659
1421.300 Nomenclature change....6132
1421.306 Nomenclature change....6132
1421.311 Revised....6136
1421.322 Amended; interim....20290
Amendment confirmed....47659
1421.335—1421.345 (Subpart) Heading amended....6132
Removed; interim....20290
Removal confirmed....47659
1421.335 Nomenclature change....6132
1421.336 (b) revised....6136
1421.339 (c) introductory text and (1) revised; (e) amended....6136
1421.344 (d), (e) and (f) revised....6136
1421.365—1421.374 (Subpart) Heading amended....6132
Removed; interim....20290
Removal confirmed....47659
1421.365 Nomenclature change....6132
1421.366 (b) revised....6136
1421.369 (d) heading, (1) introductory text and (i) revised....6136
1421.400—1421.406 (Subpart) Removed....6132
1421.460—1421.471 (Subpart) Heading amended....6132
Removed; interim....20290
Removal confirmed....47659
1421.460 Nomenclature change....6132
1421.461 (b) revised....6137
1421.464 (c) introductory text and (1) revised; (e) amended....6137
1421.470 (d), (e) and (f) revised....6137
1421.741 Revised; interim....11240
Revised....34011
1421.742 Revised; interim....11240
Revision confirmed....37702

CHANGES JANUARY 4 THROUGH NOVEMBER 30, 1988

Page
1421.745 Nomenclature change....6132
1421.753 (a) amended; interim....11240
(a) amendment confirmed....37702
1421.756 Added....37702
1421.900 Revised....34011
1421.901—421.904 Removed....34011
1421.905 Nomenclature change....6132
Removed....34011
1421.906—1421.917 Removed....34011
1421.5557 Revised....8746
1421.5558 (a)(4) added; (b) revised....10062
1425 Authority citation revised....19883
1425.16 (b)(1)(iii) revised....19883
Technical correction....21964
1425.17 (a)(1) revised....19883
Technical correction....21964
1425.19 (c) removed....19884
Technical correction....21964
1427.5 (l) revised....26762
1430 Authority citation revised....107
1430.340—1430.351 (Subpart) Heading revised; interim....107
Heading revision confirmed....45887
1430.340 Revised; interim....107
Revision confirmed....45887
1430.343 (a) revised; interim....108
(a) revision confirmed....45887
1446.70—1446.148 (Subpart) Authority citation revised....28998, 35985
1446.72 Introductory text amended; (ee)(1) (iii) and (iv), and (2)(iii) redesignated as (ee)(1) (iv) and (v), and (2)(iv); new (ee)(1) (iv) and (v), (2)(iv), and (2) flush text, and (3) revised; new (ee)(1)(iii) and (2)(iii) added; interim....35985
1446.98 (b)(2), (c) (1) and (2) introductory text, and (d) introductory text revised; (b)(5) added; interim....35986
1446.99 (a) introductory text amended; (a) (1) and (2) added; interim....35986
1446.102 (b), (c), (d), and (e) revised; interim....35986
1446.106 (b) and (c) revised....28998
(a) amended; interim....35986
Page
1446.116 (d) added; interim....35986
1446.138 Revised; interim....35986
1446.140 (a)(2) and (b)(2) revised; interim....35986
1464 Authority citation revised....43675
1464.7 (d) added....43675
1464.10 (g) removed; (i)(5)(i) amended....43675
1470 Redesignated from Part 770....20290
1475 Revised; interim....40208
1477 Revised....37703
1478 Added....40016
1479 Added; interim....41309
1497 Added....29571
Authority citation revised....37707
1497.1 (h) added....37707
1498 Added....29577

Chapter XVI—Rural Telephone Bank, Department of Agriculture

1610 Authority citation revised....1744
Interest rate determination....42938
Interest rate determination corrected....44173
1610.5 (b) removed; (a) designation removed; interim....6970
1610.9 Added; interim....1744
1610.10 Added; interim....6970
Revised....36783
(b)(1) corrected....39014
1610.11 Added; interim....6971
Revised....36784

Chapter XVII—Rural Electrification Administration, Department of Agriculture

1710 Added....40719
1736 Authority citation revised....39229
1736.97 (b) amended....39229, 44176
1762 Added....15546
1786 Revised; interim....2469
1787.3 Amended....37733
1787.6 (a)(2) revised; (c) introductory text amended; (c) (4), (5), and (6) removed; (c) (7), (8) and (9) redesignated as (c) (4), (5), and (6); new (e) added....37733
1787.9 (a)(6) revised....37733

CHANGES JANUARY 4 THROUGH NOVEMBER 30, 1988

TITLE 7—Con.

Chapter XVIII—Farmers Home Administration, Department of Agriculture

Page

1809 Authority citation added.....35669
1809.1—1809.8 (Subpart A) Authority citation removed.....35669
1809.1 Introductory text and (b) revised; interim.....35669
1809.4 (b) revised; interim.....35669
1823 Authority citation revised.....26588
1823.275 (b)(1)(ii) revised.....26588
1823.405 Revised.....7332
1864 Authority citation revised.....26588
1864.1 Revised.....13099
1864.2 (d), (f), (h)(2), (j), and (l) added.....13099
(c), (f), and (j) amended.....36955
1864.3 (b)(1)(ii) revised.....13099
1864.5 Amended.....36955
1864.7 (a) introductory text, (1)(ii), and (3) added.....13099
1864.8 Heading and introductory text amended.....13099
1864.9 Introductory text, (a) and (b) amended.....13099
1864.10 (a) amended; (d)(1) introductory text revised.....13099
(d)(1)(i) and (2) amended.....36955
1864.12 (a) amended.....13099
(b)(2) amended.....36955
1864.15 Heading, introductory text, (a) introductory text, (1), and (3), (b)(1), and (c) introductory text and (1) amended.....13099
(b)(1) revised.....26588
1864.16 Heading, introductory text and (b) amended.....36955
1864.17 (a)(1) amended.....13099
(a) amended.....36955
1864.19 (b) amended.....13099
(c) amended.....36955
1864 Exhibit B amended.....36955
1900.51—1900.100 (Subpart B) Revised.....26407
1900.55 (c) through (f) redesignated as (d) through (g); (f) and (g) amended; new (c) added.....7332
1901.203 (c)(4)(iv) and (5)(iv) revised.....27825

Page

1901.204 (b)(3) removed; (b) (1) and (2) and (e)(3)(i) revised.....3860
1902 Authority citation revised.....26588
1902.1—1902.16 (Subpart A) Authority citation removed.....35670
1902.1 (a), (i), (j) and (k) revised; interim.....35670
1902.2 (b) revised.....26588
(a) introductory text, (2), (4), (5), and (6), (b), (e) and (f) introductory text revised; interim.....35670
1902.3 (b) removed; (c) and (d) redesignated as (b) and (c); (a) revised.....26588
(b)(1) revised; interim.....35670
1902.6 (d) revised.....231
1902.7 (a), (c) and (f) revised; (e) amended.....231
(f) corrected.....24437
1902.14 Revised; interim.....35671
1902.15 Introductory text, (b) and (c) revised.....231
1902.1—1902.16 (Subpart A) Exhibit A removed.....232
Exhibit B revised; Exhibits C and D removed; interim.....35671
1902.104—1902.150 (Subpart C) Added.....26588
1903.9 (a) amended.....17688
1910 Authority citation revised.....17687, 35671
1910.1—1910.50 (Subpart A) Revised; interim.....35671
1910.3 (b)(2) amended.....17688
1910.7 (a) amended.....17688
1910.51—1910.64 (Subpart B) Table of contents amended; Note to Exhibits revised; interim.....35679
1910.52 (b) revised; interim.....35679
1924 Authority citation revised.....43676
1924.1 Revised; interim.....35679
1924.5 (f)(1)(iii) (A) through (E) revised; (f)(1)(iii)(F) added.....43676
1924.13 (e)(1)(iv) and (vi)(A) and (2)(ix)(A) revised.....2155
1924.1—1924.13 (Subpart A) Exhibit J amended.....2156

CHANGES JANUARY 4 THROUGH NOVEMBER 30, 1988

Page
1924.51—1924.100 (Subpart B) Revised; interim..... 35679
1924.57 (c)(5)(ii) revised.....8739
1927.7 (c)(3) revised.....13100
1930.102 (h) revised..... 2156
1930.141 (e) revised.....2156
1930.101—1930.150 (Subpart C) Exhibits B, B-8, C, and E amended; Exhibits H, H-1, and I added.....2156
1933.404 (a)(4)(iii) revised..... 2159
1933.416 (b) revised..... 2159
1940 Authority citation revised.....7332, 26229, 36240
1940.301—1940.350 (Subpart G) Sections revised..... 36240
1940.304 (a)(1) revised.....7332
1940.301—1940.350 (Subpart G) Exhibit C amended; Exhibit M revised..... 7333
Exhibit M corrected.....14778
Exhibit C revised..... 36262
Exhibits D, H, and I amended; Exhibit G removed..... 36266
1940.551 (a) amended.....26229
1940.552 (a) and (g) amended..... 26229
1940.557 (i) revised..... 26229
1940.559 (c) removed..... 26229
1940.575 Revised..... 26229
1940.576 Revised..... 26229
1940.577 (i) revised..... 26229
1940.578 Revised..... 26229
1940.589 Redesignated as 1940.590 and revised; new 1940.589 added..... 26230
1940.590 Redesignated from 1940.589 and revised..... 26230
1941 Authority citation revised.....35684
1941.14 Added.....8739
1941.33 (c) (1) and (3) removed; (c) (2) and (4) redesignated as (c) (1) and (2)..... 26588
1941.35 (b) revised..... 26589
1941.1—1941.50 (Subpart A) Sections revised; Exhibit B removed; Exhibit C added; interim.....35684
1941.54 (b) revised; interim.....35691
1941.57 (a)(1) revised; interim.... 35691
1941.88 (a) through (d) redesignated as (b) through (e); new (a) added; new (b) and (c) revised..... 35691
1941.94 Revised; interim.....35692

Page
1941.96 (b) revised; interim.....35692
1942 Authority citation revised.....30247
1942.1 (d) revised..... 6785
1942.2 (a)(1)(v) added; (a)(2) (iii) and (iv) and (d) revised.....6786
(a)(5) removed; (a)(3) and (b) revised..... 36267
1942.3 Amended..... 6786
1942.5 (a)(1)(i), (b)(1)(ii) (F) and (G), (c) introductory text and (2) and (d) (3) through (7) revised..... 6786
1942.6 (e)(3) revised.....6787
(d)(1) removed; (d) (2) and (3) redesignated as (d) (1) and (2).....26589
1942.7 (f) removed; (g) redesignated as (f)..... 6787
1942.8 (b), (c) and (g) revised.....6787
1942.9 (e) removed; (b) introductory text revised.....6787
1942.12 (a) revised..... 6787, 26589
1942.17 (f)(7)(i) removed; (f)(7) (ii) and (iii) and (k) (2) through (8) redesignated as (f)(7) (i) and (ii) and (k) (3) through (9); (b)(3), (c)(2)(iii)(C), (e)(2), (f)(1), (2)(i), and new (7)(i) introductory text, (g)(2)(i)(C) and (3)(i)(B), (j)(3) introductory text, (k)(1), (m)(1), (p)(3)(i) and (4), (q)(2)(i)(B) and (3) through (5), (r)(1)(i) and (ii)(C)(4), (D), (F) and (iii) and (2) revised; new (k)(2) added.....6787
1942.18 (g) introductory text, (j) introductory text and (2) and (k)(4) introductory text revised; (k)(4)(vi) added..... 6791
1942.19 (h)(2) revised..... 6791
1942.20 (a) (27) and (28) added; (b) revised..... 6791
1942.301 Revised..... 30247
1942.302 Revised..... 30247
1942.304 (a) revised; (f), (g), and (h) added.....30247
1942.305 (a)(1) and (b) revised.....30247
1942.306 (a) and (b) revised.....30248
1942.307 Revised..... 30248

CHANGES JANUARY 4 THROUGH NOVEMBER 30, 1988

TITLE 7 Chapter XVIII—Con. Page

1942.310 (b) and (d) revised; (e) removed; (f), (g), and (h) redesignated as (e), (f), and (g); new (h) and (i) added..... 30248
1942.311 (a) revised; (b) removed; (c) redesignated as (b).....30249
1942.312 Removed.....30249
1942.313 Removed.....30249
1942.314 Added.....30249
1942.315 (b) revised..... 30249
1942.316 Heading and (c) revised.....30250
1942.317 Removed.....30250
1942.318 Removed.....30250
1942.319 Removed.....30250
1942.320 Removed.....30250
1942.322 Removed.....30250
1942.350 Redesignated as 1942.349 and revised; new 1942.350 added..... 30250
1942.349 Redesignated from 1942.350 and revised..... 30250
1942.301—1942.350 (Subpart G) Exhibits A and B removed.....30251
1942.463 (b)(4) correctly revised.....3861
1943 Authority citations revised; section authority citations removed.....35692
1943.1—1943.50 (Subpart A) Sections revised; Exhibit B added; interim.....35692
1943.32 (a) corrected..... 2147
1943.33 (c) (1) and (3) removed; (c) (2) and (4) redesignated as (c) (1) and (2)..... 26589
1943.35 (c)(1) revised; (e) amended.....26589
1943.51—1943.100 (Subpart B) Sections revised; interim.....35706
1943.83 (c) (1) and (3) removed; (c) (2) and (4) redesignated as (c) (1) and (2)..... 26589
1943.85 (c)(1) revised.....26589
1943.101—1943.150 (Subpart C) Removed; interim.....35716
1943.132 (a) amended.....17688
1943.133 (b)(2)(i) and (d)(1) amended; (c) revised..... 26589
1943.135 (a) introductory text and (c)(1) revised; (a)(2) amended.....26589
(e) amended..... 26590

Page

1944 Authority citation revised.....35716
1944.3 (b)(9) revised..... 36267
1944.4 (c) amended..... 17688
1944.11 (a) and (e) revised.....36267
1944.16 (e)(1) removal and (e)(2) through (8) redesignation as (e) (1) through (7) confirmed.....7178
(h)(5)(ii) revised; (h)(5)(iii) added..... 13244
1944.23 Revised; interim.....35716
1944.26 (a)(2), (e) and (f)(2) amended.....17688
1944.30 (a) amended..... 10241, 17688, 36267
1944.31 (e) removed..... 10241
(c) revised.....36267
1944.32 (a)(1) and (c) revised..... 26590
1944.33 (f) revised..... 26590
(c) introductory text and (1) revised..... 44177
1944.34 (g)(2)(i)(C) amended; (i)(1)(ii) and (3)(i) revised..... 35068
1944.40 (b) revised..... 36267
1944.45 (f)(3)(ii) revised.....36267
1944.170 (c) (3), (4), and (5) redesignated as (c) (5), (6), and (7); new (c) (3) and (4) added..... 36267
1944.175 (e) revised.....26590
1944.151—1944.184 (Subpart D) Exhibits A-1 and A-2 amended.....36268
1944.201—1944.240 (Subpart E) Revised.....2159
1944.205 (t) amended..... 7491
1944.211 (a)(4) amended.....7491
1944.213 (a)(2) and (b)(11) amended.....7491
1944.215 (l) amended.....7492
1944.231 (a)(1), (9)(ii)(A)(*3*), (b)(4), and (5)(iii) revised; (b)(3)(vi) and (c)(3)(vi) added..... 36268
1944.235 (f)(2) removed; (f)(3) redesignated as (f)(2); (f)(1) revised..... 26590
1944.237 (c) (1) and (2) and (d)(2) revised..... 7492
(a), (b) and (e) amended; interim..... 13245
1944.201—1944.240 (Subpart E) Exhibit A-6 amended..... 7492

CHANGES JANUARY 4 THROUGH NOVEMBER 30, 1988

Page

Exhibits A-6 and A-8 amended....36268
1944.245 (c)(2) (xxv) and (xxvi) added....36268
1944.458 (a)(8) amended....17688
1944.467 (b) heading revised; (b)(1) introductory text amended....17688
(b)(1) introductory text corrected....36432
1944.468 (c) revised; (d) removed....10241
1944.469 (g)(1)(ii)(A) revised....26590
1944.672 (a) revised....36269
1944.676 (f) revised....36269
1944.681 (a) revised....36269
1945 Authority citation added; subpart and section authority citations removed...30384, 35716
1945.2—1945.45 (Subpart A) Revised....30384
1945.119 (a) revised; interim....35716
1945.126 (b)(3) revised....26591
1945.127 Amended....26591
1945.128 (b) revised....26591
1945.149 (b) revised; interim....35716
1945.151—1945.200 (Subpart D) Sections revised....30392
1945.168 (c) revised; interim....35716
1945.169 (a)(3) revised; interim....35716
1945.185 (a) revised; (c) amended....26591
1945.151—1945.200 (Subpart D) Exhibits B and B-1 removed; Exhibit D amended....30412
1946 Added....32599
1948 Authority citation added....30647
1948.101—1948.150 (Subpart C) Added....30647
1951 Authority citation added; subpart and section authority citations removed....35716
1951.1—1951.50 (Subpart A) Authority citation revised...26591, 30658
1951.7 (f) removed; (g) and (h) redesignated as (f) and (g); (d)(1) revised; interim....35716
1951.8 (a) revised; interim....35717
1951.9 Introductory text revised; interim....35717
1951.10 Introductory text revised; interim....35717

Page

1951.15 (e) revised....13100
1951.25 (b)(5) revised; interim....35717
1951.33 Removed; interim....35717
1951.40 Removed; interim....35717
1951.41 (h)(2) redesignated as (h)(3); new (h)(2) added....5357
Removed; interim....35717
1951.44 (b)(5) removed....15798
(j)(1) revised....15799
Removed; interim....35717
1951.46 Removed; interim....35717
1951.1—1951.50 (Subpart A) Exhibits C-1 through G removed; interim....35717
1951.51—1951.55 (Subpart B) Revised....26591
1951.51 (a) revised....13100
1951.55 Revised....33804
1951.111 (b) (1), (3), (4), (5), (6) and (7) and (e) (2) through (14) redesignated as (b) (7), (1), (5), (4), (3) and (6) and (e) (4) through (16); new (e) (2) and (3) added....44178
Introductory text, new (b) (5) and (7), (c)(2), (e) introductory text and (9), (f)(1), (h)(3), (i)(2), (k)(4), (l) (1) and (3), and (o) revised....44178
1951.207 (e)(1)(xii) added....7337
1951.210 (a)(8) added....7337
1951.215 Revised....3861
1951.221 (a) and (b)(1) revised....15798
1951.251 Revised....30656
1951.254 (e) added....39740
1951.261 (e)(2)(i) amended....17688
(f)(1) introductory text and (2) removed; (f)(1) (i) through (iv) redesignated as (f) (1) through (4); (b)(1)(i)(A), (d)(1)(iv), (e)(2)(iii) and (4) introductory text and (f) introductory text revised; (b)(1)(i)(A) (*1*) and (*2*) added....39740
1951.262 (c)(2) revised; interim....35717
(a)(1) and (b)(2) revised....39741
1951.312 (d) and (e)(3) introductory text and (i) amended....17688
1951.313 (b) amended....17688

CHANGES JANUARY 4 THROUGH NOVEMBER 30, 1988

TITLE 7 Chapter XVIII—Con. Page

1951.314 (a)(8) revised; interim 35717
1951.315 Amended 27825
1951.501 (a)(2)(ii) amended; (c) added 16244
1951.504 (i) amended 2194
(c) through (h) and (i) through (s) redesignated as (d) through (i) and (k) through (u); new (c) and (j) added 16244
1951.507 (e)(1) amended 16245
1951.510 (e) (5) through (8) redesignated as (e) (6) through (9); (e)(4) revised; (e)(5) added 16245
1951.514 Revised 16245
1951.517 (b)(4) introductory text, (i), and (ii) amended 15800
(b)(1) amended 16245
1951.518 Added 16245
1951.558 (c)(1) (ii) and (iii) revised; interim 35717
1951.612 (a)(1)(iii) revised 27825
1951.851—1951.900 (Subpart R) Added 30656
1951.901—1951.950 (Subpart S) Added; interim 35718
1951.912 (a) introductory text corrected 39014
1951.901—1951.950 (Subpart S) Exhibit A corrected 45755
1955 Authority citation revised 35762
1955.1 Amended 27825
1955.2 Amended 27826
1955.3 Amended 27826, 30664
Amended; interim 35762
1955.4 Revised 27826
1955.5 (d) revised 27826
1955.10 (a)(1) and (2)(iii), (d) (3) and (7), (e), (f)(1) introductory text and (2) introductory text, and (h)(1) revised; (h) (5) and (6) redesignated as (h) (6) and (7); new (h)(5) added 27826
Introductory text, (c)(1)(ii) and (d)(8) revised; interim 35762
1955.11 (b)(1) amended 27827
1955.13 Revised; interim 35762
1955.15 (a)(2)(i), (d)(4), and (f)(3) revised; (b)(3) added; (e)(2) and (f)(5) amended 27827

Page

Introductory text, (d)(2)(iv), (3) and (5), and (f)(5) revised; interim 35763
1955.18 (f) revised 13100
(a) amended; (b) introductory text, (c), and (d) revised 27827
Introductory text, (i), (j) and (k) added; (h) revised; interim 35764
1955.20 (d) revised 27828
(b) introductory text revised; interim 35764
1955.1—1955.50 (Subpart A) Exhibit G added; interim 35764
1955.51—1955.100 (Subpart B) Revised; interim 35765
1955.53 Amended 27828, 30664
1955.54 Revised 27828
1955.55 (b)(2)(iii) revised; (d) redesignated as (e) and revised; new (d) added 27828
1955.57 Added 27828
1955.63 (c) amended 27829
1955.64 (a)(1) amended 27829
1955.65 (c)(4) revised 27829
1955.66 (a)(2)(iii) revised 7338
(b) revised 27829
1955.68 (a) and (c) revised 27829
1955.102 Revised 27829
Revised; interim 35776
1955.103 Amended 27830, 30664
Amended; interim 35776
1955.104 Revised 27830
1955.105 (a) revised 30664
Revised; interim 35777
1955.106 (e)(7) added 7338
Redesignated as 1955.107; new 1955.106 redesignated from 1955.109 and revised; interim 35777
1955.107 Introductory text revised 7338
Redesignated as 1955.108; new 1955.107 redesignated from 1955.106; interim 35777
Revised; interim 35778
1955.108 Redesignated as 1955.109; new 1955.108 redesignated from 1955.107; interim 35777
Revised; interim 35779
1955.109 Redesignated as 1955.106 and revised; new 1955.109 redesignated from 1955.108; interim 35777

CHANGES JANUARY 4 THROUGH NOVEMBER 30, 1988

Page
Revised; interim....35780
1955.110 Redesignated as 1955.111....27831
1955.111 Removed; new 1955.111 redesignated from 1955.110 and revised....27831
1955.112 Revised....27831
1955.113 Revised....27831
1955.114 Revised....27832
1955.115 Revised....27833
1955.116 Revised....27834
1955.117 Revised....27834
1955.118 Revised....27835
1955.119 Revised....27836
1955.122 (a) through (d) redesignated as (b) through (e); new (b) and (e) revised; new (a) and (f) added; interim....35780
1955.123 (a) revised; interim....35781
1955.127 Revised....27836
1955.128 Revised; interim....35781
1955.130 Revised....27836
1955.131 (b) revised....27837
1955.134 (b) revised....27837
1955.135 Revised....27837
1955.137 (a)(2)(ii)(A) revised; (a)(3)(i) amended; (d) and (e) added....27837
1955.138 Introductory text and (a) revised....27837
1955.139 (a)(2) revised; (a)(3)(iv) amended....27838
Heading, (a)(3) introductory text, (i) (A), and (B) and (iii) revised; (a)(3) (v) and (vi) and (c) added; interim....35781
1955.140—1955.143 Revised....27838
1955.140 Revised; interim....35783
1955.144 Heading revised; (a) amended....27839
1955.145 Revised....27839
1955.146 (a) revised....27839
1955.147 Introductory text and (b) revised; (e) amended....27839
1955.148 Revised....27839
1956 Authority citation revised....13100
1956.57 (b) and (j) (2) and (3) amended....13100
(j)(3) amended....36955
1956.58 (b)(1) and (2)(i)(B) amended....13100
1956.66 Introductory text, (b) and (c) amended....13100
1956.70 (b) (2) and (3) and (c) amended....13100
Page
(b) (2) and (3) amended....36955
1956.75 (a) amended....13100
(a) introductory text and (b) introductory text....36955
1956.85 (a)(3) and (b)(2) amended....13100
1956.96 (b)(3) amended....13100
1956.99 Amended....13100
1956.101—1056.150 (Subpart C) Added....13100
1956.101 Correctly revised....45888
1962 Authority citation revised....35783
1962.4 Paragraph designations removed; section amended; interim....35783
1962.6 (c)(1)(iv), (2)(ii) and (3)(ii) revised; interim....35783
1962.8 Introductory text revised; interim....35783
1962.13 Introductory text revised; interim....35783
1962.17 (a)(2), (b) (2) and (5) revised; (a)(3) added; interim....35784
1962.29 (b) introductory text revised; (b) (2) through (4) redesignated as (b) (3) through (5); new (b)(2) added; interim....35785
1962.30 (b)(8) added....7338
(b) (1) through (8) redesignated as (b)(2) through (9); new (b)(1) added....8740
1962.34 (a)(4) and (b)(5) added....7338
(f) (9) and (13) and (g)(1) revised....10358
(f)(7) amended....17688
(a)(2) revised; interim....35785
1962.40 (b) introductory text, (b)(3) and (e)(1) revised; (f) added; interim....35785
1962.41 Introductory text and (e) revised; (f) added; interim....35785
1962.42 (a) introductory text, (c)(5)(i) introductory text, (ii) and (6)(ii)(A) and (d) revised; interim....35786
1962.47 (a)(3), (c)(3) and (4)(i) revised; interim....35786
1962.49 (c) (1) and (2) revised; interim....35787

CHANGES JANUARY 4 THROUGH NOVEMBER 30, 1988

TITLE 7 Chapter XVIII—Con. Page

1962.1—1962.49 (Subpart A) Exhibits B and D revised; Exhibits E and F added; interim 35787
1965 Authority citation revised 10358, 35794
1965.7 (a) through (k) redesignated as (b) through (l); introductory text and new (a) added; interim 35794
1965.11 (b) introductory text, (c)(1) (i) and (ii) introductory text, (2)(ii) and (3) revised; (c)(2)(i)(C) removed; interim 35794
1965.12 (a)(9) added 7339
(b)(2)(ii)(C) revised 8740
(f) amended 17688
(a)(8), (b)(2)(ii)(B) and (g) revised; interim 35794
(f) corrected 36432
1965.13 Introductory text and (f)(4)(ii) revised; interim 35795
1965.17 (a) revised; interim 35795
1965.25 (a) introductory text and (d) introductory text revised; interim 35795
1965.26 (a)(2), (b) introductory text and (1), (c), (d), (e) introductory text, and (f) introductory text and (6) revised; (g) added; (b)(4) removed 35795
1965.27 (b)(20) revised 7339
(b)(5) introductory text amended 10358
(g)(4) revised 17688
(b)(4)(v) removed; (b)(4)(vi) redesignated as (b)(4)(v); introductory text, (b) introductory text, (1), (3), (4)(iv), (5) introductory text and (iv), (c)(1)(iii), and (g) (8) and (9) revised; interim 35797
1965.31 (a)(2) revised; interim 35798
1965.1—1965.50 (Subpart A) Exhibits A through D added; interim 35798
1965.65 (a)(4), (c)(2) and (11) revised 2194
(c)(10) introductory text, (ii), and (iii) amended 7492
(a)(8) removed; (a)(9) redesignated as (a)(8); interim 13245
(b)(8), (c) (11) and (12), and (f) (2) and (12) amended 15800
1965.68 (a)(1)(x) revised 2195
1965.90 Revised; interim 13245
1965.51—1965.100 (Subpart B) Exhibits A, B and C revised; Exhibits E through E-4 added; interim 13248
Exhibit C amended 17688
1965.104 (b)(3) revised 27840
1965.106 (a) heading, (b), and (c) revised 27840
1965.125 (a)(1) amended; (a)(3) removed; (a)(4) redesignated as (a)(3); (a)(2) revised 27840
1965.126 (c)(2) introductory text revised 10358
Introductory text and (b)(3) amended; (a), (b)(1) introductory text, (4) (i) and (ii), (5), and (13), (c) introductory text and (2), (d), and (e)(4)(ii) revised 27841
1965.127 (a) introductory text, (1), (2), and (3) and (b)(1) revised 27842
1965.128 Revised 27843
1965.129 Introductory text revised 27843
1965.137 Revised 27843
1980 Authority citation revised 26413
1980.20 Introductory text revised 40400
1980.67 Revised 26413
1980.80 Revised 26413
1980.1—1980.100 (Subpart A) Appendixes B and E amended 7339
Appendix A revised; interim 8150
Appendix B revised; interim 8153
Appendix D revised; interim 8160
Appendix E revised; interim 8162
1980.113 (d)(12) added 7339
1980.115 Amended; interim 8167
1980.101—1980.200 (Subpart B) Exhibit A amended 7339, 8167
1980.331 Amended 10241
1980.332 Amended 10241
1980.402 Paragraph designations removed; text amended 40400
1980.411 (a)(9) removed; (a)(10) through (16) redesig-

CHANGES JANUARY 4 THROUGH NOVEMBER 30, 1988

Page

nated as (a) (9) through (15)....45258
1980.412 (e)(5) removed; (e)(6) redesignated as (e)(5); (e) introductory text revised....45258
1980.413 (a)(4) removed; (b) amended....40401
1980.414 (b) amended....45258
1980.420 Added....40401
1980.423 (a)(1) revised....40401
1980.442 Introductory text revised....40401
1980.444 (a) revised....40401
1980.451 (d) introductory text and (3), (f)(3), (i)(13) introductory text revised; undesignated text following (k) amended....40401
(i)(19) amended....45258
1980.452 Amended....45258
1980.454 Undesignated text following (g) amended....26413
1980.469 Undesignated text following (c) amended....40403
1980.481 (a) amended....40403
1980.401—1980.500 (Subpart E) Appendix C amended....40403
1980.680 Revised....26413
2003.1 Revised....20090
2003.1—2003.5 (Subpart A) Exhibit A revised....20090
2054.1101—2054.1150 (Subpart W) Revised....9604

Chapter XXVI—Office of Inspector General, Department of Agriculture

2620 Revised....16540

Chapter XXIX—Office of Energy, Department of Agriculture

2902 Added....4007
2903 Added....4008

Chapter XXX—Office of Operations and Finance, Department of Agriculture

3015.1 (a) revised....8043
3015.2 (d) introductory text republished; (d)(5) added....8044
3016 Added....8044, 8087

Chapter XXXIV—Cooperative State Research Service, Department of Agriculture

Page

3403 Added....21966
3404 Added....17914
Correctly designated....34481

Chapter XXXVI—National Agricultural Statistics Service

3600 Authority citation revised....11639
3600.2 Amended; (1), (2), (3), (4), and (5) redesignated as (a), (b), (c), (d), and (e)....11639
3600.3 (c)(4) (1), (2) and (3) and (d)(1) (1), (2), (3), (4) and (5) redesignated as (c)(4) (i), (ii) and (iii) and (d)(1) (i), (ii), (iii), (iv) and (v); (c)(4)(i), (f)(1)(iv) and (g) introductory text amended....11639
3600 Appendix A amended....11640
3601 Authority citation revised....11640
3601.1 Amended....11640
3601.3 Amended....11640
3601.4 Amended....11640
3601.6 Amended....11640

Chapter XXXVII—Economic Research Service, Department of Agriculture

Chapter XXXVII Chapter established....32369
3700 Added....32369
3701 Added....32370

Chapter XXXVIII—World Agricultural Outlook Board, Department of Agriculture

Chapter XXXVIII Chapter established....5358
3800 Added....5358
3801 Added....5358

Chapter XXXIX—Economic Analysis Staff, Department of Agriculture

3901 Authority citation revised....15547
3901.1 Amended....15548
3901.2 Amended....15548

CHANGES JANUARY 4 THROUGH NOVEMBER 30, 1988

TITLE 7 Chapter XXXIX—Con. Page

3901.3 Amended 15548
3901.4 Amended 15548

Chapter XL—Economics Management Staff, Department of Agriculture

Chapter XL Chapter established 4108
4000 Added 4108
4001 Added 4109

Chapter XLI—National Agricultural Library, Department of Agriculture

Chapter XLI Chapter established 17915
4100 Added 17915

Title 7—*Proposed Rules:*

1 ..... 15685, 30435
1c 45661, 46745
1d 26076, 41339, 41603
6 11091
11 13125
13 26443
15 16283
26 47720
27 22178
28 9774
29 ..... 36050, 40069
34 44591
51 ..... 7531, 22497, 22498
52 ..... 3403, 3490, 7532, 45908
53 ..... 3025, 10545
54 ..... 3025, 10545
58 ..... 4639, 9948
68 ..... 411, 20636, 30685, 43213
160 26781
210 35083
220 ..... 18289, 19368
225 ..... 34761, 48370
226 34761
250 ..... 2846, 41172
252 7188
253 5583
271 23638
273 ..... 23638, 37582
277 29858
300—380 (Ch. III) 45464
300 ..... 3896, 44199
301 ..... 140, 24296, 41538, 45274
302 37772
318 3028
319 ..... 22330, 41604
400 ..... 4986, 18571, 31874
401 ..... 505, 507, 4413, 5276, 5277, 6652–6654, 12774, 16554, 19304, 19306, 20331–20333, 21455, 23770, 29340, 29341, 32235, 34762, 36464
405 31875
406 36985
422 43719
440 4413
441 31877
449 ..... 6655, 11299, 15045, 36795
451 1640
456 4030
652 ..... 4989, 15566
725 16721
780 17054
800 8921
802 17471
905 ..... 898, 20121
906 ..... 37585, 38295, 43319
907 ..... 412, 2849, 3599, 21651, 44925
908 ..... 412, 2849, 3599, 21651, 44925
910 ..... 255, 34107
911 17056
915 17056
916 ..... 5776, 12687, 16931, 23243
917 ..... 2851, 5776, 8460, 9634, 11669, 12691, 13413, 23243, 26782
918 ..... 11867, 17056
919 ..... 23243, 44407
920 ..... 15227, 26444, 30288, 38009
921 17056
922 17056
923 17056
924 17056
925 ..... 2851, 9450
926 31703
927 ..... 4641, 24953
928 20121
929 ..... 3036, 15045, 25495
931 29688
932 29688
933 ..... 7194, 28642
944 9450
945 ..... 18999, 34764
946 ..... 7369, 12423
947 18843
948 ..... 3037, 18095, 27524, 44591
949 10887
953 15850
955 32054
958 ..... 15850, 23404
959 13413
966 39305
967 ..... 25495, 28650
968 24070
971 45767
979 413
981 ..... 414, 15046, 32909, 36051, 36053, 37586
982 ..... 900, 17056
984 39306
985 15048
987 ..... 15401, 16130, 26784, 34108
989 ..... 25496, 28405, 45100
993 26602
998 ..... 19000, 21666

CHANGES JANUARY 4 THROUGH NOVEMBER 30, 1988

Page
999 ... 25496
1001 ... 21825, 38963
1002 ... 18844, 21825, 32911, 38727, 38963
1004 ... 21825, 38963
1006 ... 1035, 34766
1007 ... 9635, 15402, 27993, 38730
1012 ... 1035, 34766
1013 ... 1035, 34766
1030 ... 8205, 10894, 24298, 26369
1032 ... 5777, 7210
1033 ... 902, 14804
1036 ... 40733
1040 ... 15851, 27699
1046 ... 902, 14804
1050 ... 5386
1065 ... 9636, 12424, 30289
1068 ... 1360, 15690, 16556
1076 ... 23405, 46875
1079 ... 26446, 27450, 27863, 30290, 30291
1097 ... 1369
1098 ... 27993, 32623, 38730
1099 ... 38296, 39839
1106 ... 1370, 1790, 6158, 11092, 22499, 27174, 44593
1124 ... 33823, 36291, 39581
1125 ... 36291, 39581
1126 ... 256, 7942, 22003, 22499, 27174, 29689, 36321
1136 ... 686
1137 ... 36054
1139 ... 686
1150 ... 47958
1210 ... 9637
1230 ... 15700, 21456, 21836
1260 ... 509
1403 ... 38011
1405 ... 30068, 31958
1408 ... 26081, 29307
1421 ... 2037, 2759, 30068, 31958
1425 ... 7370
1446 ... 19923, 21964
1497 ... 11474, 16131
1498 ... 11474, 16131
1530 ... 11098
1550 ... 13125
1700 ... 11511
1701 ... 140, 10545
1709 ... 43442, 44594
1710 ... 15228
1715 ... 47820
1718 ... 44887
1745 ... 32235
1749 ... 32235
1750 ... 40896, 47299
1751 ... 40734, 47299
1754 ... 31877
1763 ... 28651
1765 ... 31346
1770 ... 47959
Page
1772 ... 8219, 38965
1809 ... 18392, 23406
1822 ... 9318
1823 ... 2852, 9318
1900 ... 4414, 12695, 16615
1902 ... 18392
1910 ... 9318, 18392, 29341
1922 ... 23406
1924 ... 7532, 18392
1930 ... 2852, 21460, 40430
1933 ... 2852
1941 ... 9318, 18392, 37317
1942 ... 2852, 9318, 17953
1943 ... 9318, 18392
1944 ... 2852, 9318, 14810, 18392, 19924, 27863, 40430
1945 ... 9318, 18392, 23406
1946 ... 17198
1948 ... 2852, 17201
1951 ... 9318, 10098, 17201, 18392, 44013
1955 ... 9318, 17201, 18392, 27863
1962 ... 18392
1965 ... 9318, 18392
1980 ... 2852, 4414, 10100, 12695, 15852, 16416, 22764
2054 ... 3176
3015 ... 44716
3016 ... 44716
3400 ... 30414
3403 ... 13048

TITLE 8—ALIENS AND NATIONALITY

Chapter I—Immigration and Naturalization Service, Department of Justice

1 Authority citation revised ... 30016
1.1 (o) added ... 30016
3.1 (a)(1) revised ... 15659
100 Authority citation revised ... 15194, 23603
100.4 (c)(2) amended ... 15194
(b)(14) and (d) amended ... 23603
(f) amended; interim ... 43985
103 Authority citation revised ... 26034
103.1 (n)(2) amended; interim ... 10064
(q) amended ... 35799
(n)(3) added; interim ... 43985
103.2 (b)(2) redesignated as (b)(3) and revised; new (b)(2) added ... 26034
103.4 (b) revised; interim ... 43985
103.7 (b)(1) amended; interim ... 43985

CHANGES JANUARY 4 THROUGH NOVEMBER 30, 1988

TITLE 8 Chapter I—Con. Page

103.37 Removed; interim.....43986
204 Authority citation revised.....30016
204.1 (a) (2) through (4) and (d) (2) through (4) redesignated as (a) (3) through (5) and (d) (3) through (5); new (a)(2) and (d)(2) added.....30016
204.5 (c) corrected.....2824
205 Authority citation revised.....30016
205.1 (a)(10) added.....30017
210 Revised; interim.....10064
210.3 (b)(4) added; interim.....27335
211 Authority citation revised.....18260, 30017
211.1 (b)(1) revised.....30017
211.5 (a) and (b) revised; (d) removed; interim.....18260
212 Authority citation revised.....9282, 17450, 24900, 30017, 40667
212.1 (i) added.....24900
212.4 (e) revised.....40867
212.5 (a)(2)(ii) revised.....17450
212.7 (a) revised.....30017
212.11 Revised.....9282
214 Authority citation revised.....3331, 24900, 30017, 46852
214.2 (n) redesignated as (o); new (n) added; interim.....3331
(b)(3) redesignated as (b)(4); new (b)(3) added.....24900
(n) revised.....26231
(k) revised.....30017
(a) (2), (3), and (g)(2) revised; (a) (4) through (10) and (g)(3) through (11) added; interim.....46852
216 Added.....30018
217 Added.....24901
223 Authority citation revised.....30021
223.2 Revised.....30021
223a Authority citation revised.....30021
223a.4 Revised.....30021
223a.5 (a) revised.....30021
235 Authority citation revised.....23380, 30021
235.11 Added.....30021
235.12 Added.....23380
236 Authority citation revised.....24902

Page

236.9 Added.....24903
241 Heading and authority citation revised.....9282
241.2 Revised.....9282
242 Authority citation revised.....9282, 10064, 17450, 24903, 30022
242.1 (a) introductory text amended; (d) added.....24903
242.2 (a) revised; (g) removed; (b) through (f) redesignated as (c) through (g); new (b) added; new (c)(2), (d), and (e) amended.....9283
242.7 (a) revised.....30022
242.17 (a) revised.....30022
242.21 (b) heading and text amended; interim.....10064
242.24 Added.....17450
245 Authority citation revised.....24903, 30022
245.1 (b)(15) added.....24903
(b) (12), (13) and (14) and (h) added.....30022
245.8 Revised.....30023
245a Heading and authority citation revised; interim...9274, 43992
245a.1 (o) and (p) revised.....9863
(d)(4) revised.....23382
(h) revised; (r) through (u) added; interim.....43992
245a.2 (b) (8), (9), (11), and (12), (d)(4)(iii), (r), and (t)(4) revised.....23382
245a.3 (b)(3) revised.....23382
Revised; interim.....43993
245a.4 Added; interim.....9274
248 Authority citation revised.....24903
248.2 (f) added.....24903
264 Authority citation revised.....43986
264.1 (c) amended; interim.....43986
271 Added.....26036
274 Revised.....43187
274a Authority citation revised.....8612
274a.1 Introductory text amended.....8612
274a.2 A. redesignated as (a); (b)(1)(v)(B)(*1*) introductory text revised; (b)(1)(ii)(A), (v)(B)(*1*)(*i*), (*2*), (*3*) introductory text, (*i*), and (*iii*), (vi), (vii) and (viii) (C) and (G),

CHANGES JANUARY 4 THROUGH NOVEMBER 30, 1988

Page

and (2)(i)(B) and (ii) amended; (b)(1)(v)(B)(*4*) and (2)(iii) added....8612
274a.3 Amended....8613
274a.7 (a) and (b)(3) amended....8613
274a.9 (c) amended; (d) revised....8613
274a.12 (a)(11), (b) (10), (11) and (15), and (c) (1), (3) (i) and (ii) and (15) amended; (b)(6) revised....8614
(c) (1) and (4) amended; interim....46855
274a.13 (a) amended....8614
274a.14 (b)(1)(i) amended....8614
(c) suspended....20087
286 Added....5757
287 Authority citation revised....9283
287.1 (g) through (i) revised....9283
287.7 Revised....9283
292.1 (a)(6) revised....7728
299 Authority citation revised....24903, 33442, 33444
299.1 Amended....24903
Revised....33444
299.5 Added....33442
Table amended (OMB numbers); interim....43986
337 Authority citation revised....23603
337.2 Revised....23603
341 Authority citation revised....23603
341.7 Revised....23603
499.1 Amended....33445

Title 8—*Proposed Rules:*

1....2426
3....11300
100....29818
103....29818
204....2426
205....2426
208....11300, 28231
210a....30685
211....2426
212....2426, 3403, 16972
214....2426, 16972, 43217
216....2426
217....16972
223....2426
223a....2426
232....1791
233....1791
235....1791, 2426

Page

236....11300, 16972
237....1791
238....1791
239....1791
242....2426, 11300, 16972
245....2426, 16972
245a....18096, 29804
248....16972
253....11300
264....29818
280....1791
299....1791, 16972, 29818

TITLE 9—ANIMALS AND ANIMAL PRODUCTS

Chapter I—Animal and Plant Health Inspection Service, Department of Agriculture

11 Authority citation revised....14782
Authority citation corrected....45854
11.1 Amended; interim....14782
Amended....28372
Comment time extended....44585
11.2 (b)(17) removed; (b) (10) through (16) redesignated as (b) (12) through (18); new (b) (10) and (11) added; (b) (1), (2), (7), (8), and (9) revised; interim....14782
(b) (7) and (9) revised; new (b)(19) added; interim....15641
Comment time extended....24437
(b) (10), (11), and (12) revised; (b) (13) and (19) removed; (b) (14) through (18) redesignated as (b) (13) through (17); new (b)(18) added....28372
(b)(8) revised; interim....41562
Comment time extended....44585
(b)(8) corrected....45854
11.3 Introductory text revised; footnote 3 removed; interim....14782
Introductory text amended....28373
Comment time extended....44585
51.1 Amended....7881
54 Authority citation revised; section authority citations removed; nomenclature changes....2581
54.1 Amended....2581
54.3 (a) amended....2581
54.7 (a) and (b) amended....2581

CHANGES JANUARY 4 THROUGH NOVEMBER 30, 1988

TITLE 9 Chapter I—Con. Page

54.8 (a), (b), and (c) redesignated as (c), (d), and (e); new (c) amended; new (a) and (b) added.... 2581
71.1 Amended.... 40385
71.19 Added.... 40385
77.1 Amended; interim.... 1003, 36433
Amendment at 52 FR 49156 confirmed.... 11491
Amendment at 53 FR 1003 confirmed.... 12914
Clarification.... 46080
77.4 (b) amendment at 52 FR 23937 confirmed; clarification.... 46080
78.1 Amended; interim.... 16246
Amendment confirmed.... 32602
Amended.... 34037, 40385, 40406
78.33 (b) revised.... 32030
(c), (d), and (e) revised.... 40386
78.40 Amended; interim.... 2222
78.41 (a) and (b) amended; interim.... 2223, 10360, 27844, 27846, 36434
(a) and (b) amendment confirmed.... 26232, 41313
(b) and (c) amended; interim.... 37989
(a) and (b) amendment at 53 FR 27844 confirmed.... 44179
78.43 Revised; interim.... 4382
Revision confirmed.... 21979
Amended; interim.... 24930
Amendment confirmed.... 44180
85.5 (a)(3) and (b)(5) amended.... 40387
85.6 (b)(2) amended.... 40387
85.7 (b)(3)(i)(B) revised; (b)(3)(ii) and (c)(2) amended.... 40387
85.11 Removed.... 40387
91.25 (f)(1) amended.... 40407
92 Authority citation revised.... 2825, 11044, 26426
Authority citation corrected.... 12640
92.1 Amended.... 2825, 18819, 21805
92.2 (b) revised; (e) removed.... 2825
(i)(1) amended; interim.... 20307
Footnotes 2, 3, 4, 4a, 15, and 16 redesignated as 1, 2, 3, 4, 5, and 6; nomenclature change.... 22129
(i)(1) amendment confirmed.... 34038
92.3 (j) added.... 21805

Page

Footnote 4a redesignated as 1; nomenclature change.... 22129
92.4 (a)(4)(i) revised.... 2825
(a)(5)(ii) and (8)(ii) amended.... 11044
(d)(1)(iv) footnote 2 redesignated as 3; nomenclature change.... 22129
92.5 (a) (1) and (2) amended.... 21805
92.11 (d)(1)(ii) revision confirmed.... 6792
(b) (1) and (2) amended.... 21805
Footnotes 6, 7, 8, and 1 redesignated as 1, 2, 3, and 5; nomenclature change.... 22129
(f)(3)(ii)(B) revised.... 26426
92.12 Heading, (a) heading and (b) heading revised; (a) and (b) amended.... 21805
92.19—92.26 Undesignated center heading amended; footnote 9 redesignated as 1.... 22129
92.20 (c) amended.... 18819
92.27—92.30 Undesignated center heading amended; footnote 10 redesignated as 1.... 22129
92.31—92.40 Undesignated center heading amended; footnote 11 redesignated as 1.... 22129
92.34 Footnote 7 redesignated as 1; nomenclature change.... 22129
92.41 (b) removal confirmed.... 4843
Footnotes 12 and 13 redesignated as 1 and 2; nomenclature change.... 22129
(g) added.... 27847
92.42 Footnote 16 redesignated as 1; nomenclature change.... 22129
92.44 Added.... 21805
92.45 Added.... 21807
94.1 (a)(2) amended.... 39448
94.5 Footnote 2 redesignated as 1; nomenclature change.... 22129
94.6 (b) (2) and (4) and (d)(1) revised.... 5759
Footnotes 3, 4, 5, 6, and 7 redesignated as 1, 2, 3, 4, and 5; nomenclature change.... 22129
94.8 Footnote 7a redesignated as 1; nomenclature change.... 22129
94.9 Footnotes 8 and 9 redesignated as 1 and 2; nomenclature change.... 22129

CHANGES JANUARY 4 THROUGH NOVEMBER 30, 1988

Page
94.11 (a) amended....39448
94.12 Footnotes 9 and 10 redesignated as 2 and 1; footnote 2 revised; nomenclature change....22129
94.16 Footnote 11 redesignated as 1; nomenclature change....22129
97.1 (a) and (b) amended....7493
97.2 Table amended....4383, 17452, 35069

Chapter III—Food Safety and Inspection Service, Meat and Poultry Inspection, Department of Agriculture

301.2 (iii) revised; footnote 1 corrected....24678
303.1 (d)(2)(iii)(*b*) footnote 1 amended....24679
307 Authority citation revised....13397
307.5 (a) revised....13397
309.16 (e) added....40387
310.15 Added....45890
310.23 Added....40387
314.5 Corrected....24679
314.6 Corrected....24679
316.14 Revised....28634
317 Authority citation revised....28635
317.2 (h)(5) amended....28635
317.8 (b)(36) revised....7495
318.7 (c)(4) table amended....7495
318.12 (c) corrected....24679
318.147 (f)(4) table amended....7495
319.104 (b) revised....5151
319.105 (d) removed; (e) redesignated as (d)....5151
319.180 (a) and (b) amended....8428
319.181 Amended....8428
320.1 (b)(1)(ix) added....40387
327 Authority citation revised....17014
327.2 (b) amended....47929
327.10 (b) and (c) revised; (d) added....17014
327.13 (b) revised....17015
327.20 Corrected....24679
331.2 Table amended....20100
331.6 Amended; authority citation revised....20100
335.40 (Subpart E) Addition at 52 FR 13828 confirmed....17017
350 Authority citation revised....13397

Page
350.3 (a)(4) revised....28634
350.7 (c) revised....13397
351 Authority citation revised....13397
351.8 Revised....13397
351.19 (a) revised....13397
352 Authority citation revised....13398
352.5 (c) revised....13398
354 Authority citation revised....13398
354.101 (b) and (c) revised....13398
355 Authority citation revised....13398
355.12 Revised....13398
362 Authority citation revised....13398
362.2 (c) added....3736
362.5 (c) revised....13398
381 Authority citation revised....13398
381.10 (d)(2)(iii)(*b*) footnote 1 amended....24679
381.38 (a) revised....13398
381.76 Heading and (b) revision at 51 FR 3574 confirmed; (b)(3)(i)(*d*) revised; (b) (4) and (5) added; (b)(3)(iv)(*d*)(*4*)(*i*)(*E*) and Table 1 and (c) (3) and (6) amended....46861
381.121 (c)(5) amended....28635
381.202 (b) revised....17015
381.204 (a) revised; (f) added....17015
381.221 Amended....20101
381.224 Amended....20101
390 Authority citation revised....24679
390.1 Amended....24679
390.4 Amended....24679
390.5 (a) revised; (b) and (c) corrected....24679
390.6 Corrected....24679
390.7 Corrected....24679
390.8 Corrected....24679

Title 9—*Proposed Rules:*

50....4179, 26262
51....2759, 4179, 26262
54....44200
71....3146
77....4179, 26262
78....3146, 4179, 12019, 26262, 37774
85....3146
92....4179, 6656, 8301, 26262
94....25498

CHANGES JANUARY 4 THROUGH NOVEMBER 30, 1988

Title 9—*Proposed Rules—Con.* Page

113 31704
201 ..... 26082, 27700, 32624
203 ..... 18572, 26082, 27174, 32624
301 44818
302 44818
303 ..... 27525, 36334, 44818
305 44818
306 44818
307 ..... 8922, 44818, 48262
308 44818
309 3146
310 ..... 3146, 48262
312 44818
314 44818
316 44818
317 ..... 32247, 35089, 44818
318 ..... 39307, 44818
319 ..... 32247, 39307
320 ..... 3146, 44818
322 44818
325 ..... 17059, 44818
327 ..... 17059, 27866, 27998, 32060, 44818
331 44818
335 44818
350 ..... 5387, 8922
351 8922
352 ..... 5387, 8922
354 8922
355 8922
362 8922
381 ..... 8922, 17059, 27525, 27998, 32060, 32247, 36334, 39307, 44818

TITLE 10—ENERGY

Chapter I—Nuclear Regulatory Commission

0 Authority citation revised 10365
0.735–29 (a) revised 35303
0.735–42 (b) (6) and (7) added 35303
0.735–48 Revised 10365
1.3 (a) amended 43419
1.5 (a) (1) through (9) revised; (a) (10) and (11) added 1745
(b) amended 3862
(a) introductory text revised; (a)(10) removed; (a)(11) redesignated as (a)(10) 17916
(a) introductory text amended; (a)(5) removed; (a) (6) through (10) redesignated as (a) (5) through (9) 43419
2 Authority citation revised 10365, 31679, 40022
2.4 Amended 10365, 43419
2.101 (a)(2) and (g)(1) amended 43419

Page

2.104 (e) revised 31679
2.105 (a)(6) amended; (a) (7) through (9) redesignated as (a) (9) through (11); new (a) (7) and (8) added 31679
2.206 (a)(1) amended 43419
2.701 (a)(1) amended 43419
2.719 Removed 10365
2.764 (c) revised 31679
2.780—2.781 Undesignated center heading revised 10365
2.780 Revised 10365
2.781 Added 10366
2.790 (d) revised 17688
2.802 (g) amended 43419
2 Appendix C amended 9430, 31679, 45451
Appendix C corrected 47662
Appendix A amended 10367
Appendix C revised 40022
4.5 Revised 6138
4.6 Added 19244
4.32 Revised 19244
4.125 (d) introductory text revised 19244
4.127 (d) introductory text revised 19244
7.17 (a) amended 43419
9.21 (b) amended 43420
9.23 (a)(1) amended 43420
9.35 (a)(1) amended 43420
9.60 (a) amended 17689
9.107 (d)(1) amended 43420
11.9 Amended 19245
11.10 Added 19245
11.13 (b) revised 19245
11.15 (e) revised 21980
(b) and (c) (1) and (2) revised 30829
15.3 Revised 6138
Amended 43420
19 Authority citation revised 31680
19.2 Revised 31680
19.3 (d) revised 31680
19.5 Revised 6138
Amended 43420
20 Authority citation revised 31680
20.2 Revised 31680
20.7 Revised 6139
Amended 43420
20.103 (g) amended 17689
20.311 (g)(3) amended 17689
20.408 (a)(5) revised 31680
20 Appendix D amended 3862
21 Authority citation revised 31680

CHANGES JANUARY 4 THROUGH NOVEMBER 30, 1988

Page
21.2 Revised.....31680
21.5 Revised.....6139
Amended.....43420
25.8 (c)(1) revised.....30830
25.11 Amended.....19245
25.13 Heading revised; existing text designated as (a); (b) added.....19245
25.17 (c)(2) amended; (c)(1) revised.....30830
25.23 Introductory text amended.....19245
25.27 (b) revised.....30830
25.29 Amended.....30830
25.35 Amended.....19245
25 Appendix A revised.....21980
30 Authority citation revised.....24044
Generic EIS availability.....24679
30.4 (aa) added.....24044
30.6 (b)(2)(i) revised.....3862
(a)(2)(ii) revised.....4110
(a)(2)(i) amended.....43420
30.32 (h) added.....24044
30.34 (g) revised.....19245
(g) corrected.....23383
30.35 Added.....24044
30.36 Revised.....24045
30.51 (c) removed; (d) redesignated as (c); (a), (b), and new (c)(1) revised.....19245
30 Appendix A added.....24046
31.5 (c)(4) revised.....19246
31.12 Added.....19246
32.3 Added.....19246
34.4 Added.....19246
Corrected.....23383
34.24 Amended.....19246
34.25 (c) revised.....19246
34.26 Amended.....19246
34.27 Introductory text revised.....19246
34.28 (b) revised.....19247
34.29 (c) revised.....19247
34.32 Introductory text revised.....19247
34.33 (b) and (e) revised.....19247
35.5 Added.....19247
35.27 (c) amended.....19247
35.29 (b) amended.....19247
35.33 (c) amended; footnote 1 removed.....21627
35.50 (e) introductory text amended.....19247
35.51 (d) introductory text amended.....19247

Page
35.53 (c) introductory text amended.....19247
35.59 (i) amended.....19247
35.70 (h) amended.....19247
35.80 (f) amended.....19247
35.92 (b) amended.....19247
35.204 (c) amended.....19247
35.205 (b) and (e) revised.....27667
35.310 (b) amended.....19247
35.315 (a)(4) amended.....19247
35.404 (b) amended.....19247
35.406 (d) amended.....19247
35.410 (b) amended.....19247
35.415 (a)(4) amended.....19247
35.610 (c) amended.....19247
35.615 (d)(4) amended.....19247
35.632 (d) amended.....43420
35.634 (c) and (f) amended.....19247
35.636 (c) amended.....19247
40 Authority citation revised.....24047
Generic EIS availability.....24679
40.4 (s) added.....24047
40.5 (b)(2)(i) revised.....3862
(a)(2)(ii) revised.....4110
(a)(2)(i) amended.....43420
40.23 (d) revised.....4110
40.26 (c)(2) revised.....19248
40.31 (i) added.....24047
40.35 (e)(3) revised.....19248
40.36 Added.....24047
40.42 Revised.....24048
40.61 (c) removed; (d) redesignated as (c); (a), (b), and new (c)(1) revised.....19248
40.66 (c) revised.....4110
40.67 (c) and (d) revised.....4110
40 Appendix A amended.....19248
50 Policy statement.....9430, 21981
Meeting.....18260, 48243
Authority citation revised.....20610, 23214, 24049
Generic EIS availability.....24679
50.2 Amended.....23214, 24049
50.4 (d) revised.....6139
50.8 (b) amended.....23215
50.33 (f) introductory text republished; (f) (2) and (4) revised; (k) added.....24049
50.34 (f)(3)(v)(A)(*2*) amended.....43420
50.36 (c) introductory text, (1), (2), and (7) revised.....19249
50.36a (a)(1) revised.....19250
50.44 (c)(3)(iv)(C) amended.....43420
50.46 (a) revised.....36004
50.47 Technical correction.....8845

CHANGES JANUARY 4 THROUGH NOVEMBER 30, 1988

TITLE 10 Chapter I—Con. Page

(d) revised 36959
50.48 (a) revised 19250
50.49 (d) introductory text revised 19250
50.51 Revised 24049
50.54 (p)(2) introductory text and (q) revised 19250
50.55a (b) (1), (2) introductory text and (iv) and footnote 6 revised; (b)(2)(v) added 16053
(b) introductory text amended 43420
50.63 Added 23215
50.70 (b)(4) added 42942
50.71 (c) and (d)(1) revised; (e)(6) added 19250
50.75 Added 24049
50.82 Revised 24051
50.109 Revised 20610
50 Appendix E technical correction 8845
Appendix R amended 19251
Appendix K amended 36005
Appendixes G, H, J, and Q amended 43420
Appendix J amended 45891
51 Generic EIS availability 24679
Authority citation revised 31681
51.20 (b) (5) and (10) removed 24052
(b) introductory text republished; (b)(9) revised 31681
51.30 (c) added 31681
51.40 (c) revised 13399
51.52 (c) Summary Table S-4 amended 43420
51.53 (b) revised 24052
51.55 (a) revised 24052
51.60 (a) revised 24052
(a), (b)(1)(iii) and (4) revised 31681
51.61 Revised 31681
51.62 (a) amended 43420
51.80 (b) revised 31682
51.95 (b) revised 24052
51.97 (b) added 31682
51.101 (a)(2) amended 31682
51.120 Amended 43421
51.121 Revised 13399
51.123 (a) amended 43421
53 Heading revised 43421
53.3 Revised 6139
53.11 (c) amended 43421
53.29 (c) amended 43421
55 Policy statement 46603
55.5 (b)(2)(i) revised 3862

Page

(a)(2) revised 6139
(a)(2)(i) amended 43421
55.23 Introductory text amended 43421
55.31 (a)(1) amended 43421
55.45 (b)(2)(iii) amended 43421
60 Authority citation revised 4111, 43421
60.2 Amended 43421
60.4 Revised 4111, 19251
Amended 43421
60.71 Heading and (b) revised 19251
60.72 (a) revised 19251
61 Authority citation revised 4111, 43421
61.4 Revised 4111
Amended 43421
61.80 (c), (e), and (f) revised 19251
70 Authority citation revised 24053, 31682
Generic EIS availability 24679
70.1 (c) revised 31682
70.4 (bb) added 24053
70.5 (b)(2)(i) revised 3862
(a)(2)(ii) revised 4111
(a)(2)(i) amended 43421
70.20a (b) revised 31682
70.22 (g) through (k) revised 19251
(a)(9) added 24053
(a)(9) corrected 26592
(k) amended 45451
70.24 (a)(3) revised 19252
70.25 Added 24053
70.32 (c)(2) introductory text, (d), (e), and (g) revised 19252
70.38 Revised 24054
70.42 (d) (1), (2), (3), (4), and (5) revised 19253
70.51 (b) (2), (3), (5), and (6), (c), (e)(1) introductory text, (f)(2)(v), and (i)(1) revised 19253
70.57 (b) introductory text, (2), (3), (4), (6), (7), (8) introductory text, (11), and (12) revised 19254
70.58 (b)(3), (e), (f), (h), (i) introductory text, (j), and (k) introductory text revised 19255
71.1 Revised 4111
Heading revised; existing text designated as (a); (b) added 19256
(a) amended 43421
71.91 Revised 19256

CHANGES JANUARY 4 THROUGH NOVEMBER 30, 1988

Page
71.97 (c)(4), (e), and (f)(2) revised....19256
71.101 (b) revised....19256
(b) corrected....23383
71.105 (a) revised....19256
71.135 Revised....19256
72 Authority citation revised....24055
Generic EIS availability....24679
Revised....31658
72.3 (y) added....24055
72.4 Revised....4111
Amended....43421
72.11 (a) revised....4111
72.14 (e)(3) revised....24055
72.16 (a) amended....43421
72.18 Heading and (b) revised; (c) and (d) added....24055
72.38 Revised....24056
73 Authority citation revised....404, 31682, 45451
73.1 (b)(6) revised....31683
(a)(2)(i) revised....45451
73.2 Amended....45451
73.4 Revised....6139
Amended....43422
73.24 (b)(1) revised....19257
73.26 (c)(1)(ii) and (2), (d)(3) introductory text and (4), and (e)(1) revised....19257
73.37 (b) (2), (3) introductory text, and (5) revised....19257
73.40 (b), (c)(2), and (d) revised....19258
73.46 (b)(3)(i) and (4), (d) (3), (10) and (13), and (h) (1) and (2) revised....19258
(d)(10) and (h)(1) corrected....23383
(b)(3)(i), (4), and (6), (c)(1), (d) (4), (5), (6), and (9) and (h)(3) revised; (b) (7), (8), and (9) and (i) added....45452
73.50 (a) (3) and (4), (c)(5), and (g) (1) and (2) revised....19259
73.55 (b) (1), (3) (i) and (ii), and (4), (d)(6), and (h)(2) revised....19259
73.67 (c)(1), (d)(11), (e)(3)(iv), and (4) introductory text, (5), and (6)(i), (f)(4), and (g)(3)(i), (4), and (5)(i) revised....19260
73.70 Revised....19261
73.72 (a) (4) and (5) revised....4111
73.73 (b) revised....4112
73.74 (b) revised....4112
73 Appendix B amended....405, 19261
Appendix A amended....3863
Appendix H added....45453
74.6 (b)(2) revised....4112
(b)(1) amended....43422
74.31 (d) redesignated as (d)(1); (d)(2) added....19262
75 Authority citation revised....6139, 19262, 31683
75.2 (b) amended....43422
75.4 (k)(4) revised....31683
75.6 (c) revised....6139
Heading revised; (e) added....19262
(c) amended....43422
75.12 (b) (1) and (4) revised....19262
75.21 (a) revised....19263
81 Authority citation revised....6139
81.3 Revised....6139
Amended....43422
95.11 Revised....19263
95.13 Revised....19263
95.25 (a)(3) and (h) revised....19263
95.33 Amended....19263
95.37 (i) revised....19263
95.41 Amended....19263
95.47 Revised....19263
100 Authority citation revised....43422
100.11 (b)(3) Note amended....43422
110.2 Amended....43422
110.4 Revised....4112
110.30 (a) revised....4112, 17916
110.43 (a)(1) revised....4112
110.50 (b)(3) revised....4112
110.53 (b) revised....19263
110.70 (c) revised....4112
140 Authority citation revised....31284
140.5 Revised....6140
Amended....43422
140.91 Appendix A amended....31284
150 Authority citation revised....31683
150.4 Revised....6140
Amended....43422
150.15 (a)(7) revised....31683
170.5 Revised....6140
Amended....43422
171 Authority citation revised....30425, 43422
171.9 Revised....17916
Amended....43422
171.15 (e) removed; (c) and (d) amended; interim....30425
171.21 Removed; interim....30425

CHANGES JANUARY 4 THROUGH NOVEMBER 30, 1988

TITLE 10—Con.

Chapter II—Department of Energy

Page
420 Class deviation.....15801
430.2 Amended.....8311
Corrected.....10869
430.22 (m) revised.....8311
430.23 (m) (2) through (7) revised.....8312
430.21—430.27 (Subpart B) Appendix M amended.....8313
435 Added; interim eff. 2-21-89.....32545
465 Class deviation.....15801
600 Class deviation.....15801
600.1—600.27 (Subpart A) Nomenclature changes.....5261
600.3 Amended.....8045
600.4 (c)(2)(i) and (3) revised.....5261
(a) and (c)(2)(i) and (3) amended.....8045
600.6 (a)(3) revised; (a)(4) added.....5261
Revised.....12138
600.7 (b) revised.....12138
600.9 (c)(19) revised.....5261
600.10 Revised.....5261
(a) revised.....8045
600.14 (e)(2) revised.....5262
(c)(1) revised.....8046
(e)(1)(ii) revised; (f) and (g) redesignated as (g) and (h) and revised; new (f) added.....12139
600.19 Revised.....5262
(d) amended.....8046
600.20 (c) amended.....8046
600.25 (d) revised.....5262
(d) revised.....8046
600.26 (d)(1) (iii), (iv), and (v) revised.....5262
(d)(1) introductory text and (i) through (v) revised.....8046
600.27 Amended.....38940
600.28 Added.....8046
600.29 Redesignated from 600.122 and (a)(1), (b), (d) and (f) amended and nomenclature change.....8047
600.30 Redesignated from 600.104 and nomenclature changes.....8046
600.31 Redesignated from 600.106 and (b)(3) amended and nomenclature changes.....8046
600.32 Redesignated from 600.108 and (d) amended and nomenclature changes.....8047
Page
600.33 Redesignated from 600.118.....8047
600.100 (a) revised; (b) amended.....8046
600.101 Amended.....8046
600.102 (c) amended.....8046
600.103 (g) amended.....8046
600.104 Redesignated as 600.30 and nomenclature changes.....8046
600.105 (b)(3) amended.....8046
600.106 Redesignated as 600.31 and (b)(3) amended and nomenclature changes.....8046
(c) revised.....12140
600.107 (a) revised.....5262
(e) revised.....8046
600.108 Redesignated as 600.32 and (d) amended and nomenclature changes.....8047
600.109 (d) amended.....8047
600.110 Amended.....8047
600.111 (a)(1) amended.....8047
600.112 (f)(1) amended.....8047
600.116 (g) amended.....8047
600.117 (d)(1) introductory text amended; (d)(3) revised.....8047
600.118 (b)(1) revised.....5262
Redesignated as 600.33.....8047
600.119 (b) revised; (c)(1)(ii) removed; (c)(2)(ii) and (d) amended.....8047
600.122 Redesignated as 600.29 and (a)(1), (b), (d) and (f) amended and nomenclature change.....8047
600.200—600.207 (Subpart C) Revised.....5265
600.200 (a) revised; (b) amended.....8047
600.203 Nomenclature change.....8047
600.204 (b)(4) amended.....8047
600.205 Revised.....8047
600.206 Introductory text and (c) amended.....8047
600.400—600.452 (Subpart E) Added.....8045, 8087
Nomenclature change.....8047
600.401 Heading revised.....8047
600.402 Amended.....8047
600.406 (d) added.....8047
600.422 Table amended.....8047
625 Authority citation revised.....20511

CHANGES JANUARY 4 THROUGH NOVEMBER 30, 1988

Page
625 Appendix A revised..... 20511

Chapter III—Department of Energy

730 Added.....36962

Chapter X—Department of Energy (General Provisions)

1004 Revised..... 15661
1010 Authority citation revised.....11241, 18076
1010.217 Added.....18076
1010.403 (a) revised; (f) added.... 11241
1010 Appendix I revised..... 11241
Appendix I corrected..... 12497
1013 Added.....44385
1015 Added.....24624
1015.1 Introductory text and (a) corrected..... 27798
1015.2 (a) corrected..... 27798
1015.3 (c) introductory text corrected..... 27798
1015.4 (b) corrected..... 27798
1035 Heading revised.....38940
1035.1 (a) revised.....38940
1035.2 Revised..... 38940
1035.4 Amended..... 38940
1035.15 Amended..... 38940
1035 Appendix A amended.....38940
1036 Added; nomenclature change.....19172, 19204
1036.105 (g)(3), (t)(3), (w), (x), (y), and (z) added..... 19172
1036.110 (c)(1) added.....19173
1036.215 (a) added..... 19173
1036.312 (b)(1), (d)(1), (f), and (g) added..... 19173
1036.313 (a)(1) added..... 19173
1036.314 (d)(1) (v), (vi), (vii), and (viii) added.....19173
1036.315 (c) added.....19173
1036.411 (c)(1), (f)(1), (h), (i), and (j) added..... 19173
1036.412 (a)(1) added..... 19173
1036.600—1036.615 (Subpart F) Added..... 19173

Title 10—*Proposed Rules:*

0—171 (Ch. I).....7534, 29912, 36989, 43896
2.....415, 3404, 6666, 11310, 14811, 16131, 20335, 25345, 32913, 44411
15.....39480
19.....45768
20.....32914, 41342, 43896, 44014
21.....44594

Page
26.....36795, 36831
31.....2853
34.....8460, 18096
35.....18845, 39745
40.....10252, 13128, 32396
50.....5985, 6159, 7534, 8924, 11311, 12425, 16435, 19930, 20856, 25169, 26447, 27174, 27701, 32624, 32913, 32919, 36335, 36338, 40432, 41178, 41607, 44594, 47822
51.....16131
52.....32060, 41609
60.....16131
61.....17709
62.....1926
71.....21550, 23484, 38297
73.....7534
76.....13276, 35827
140.....15049, 40233
150.....31880
170.....24077
171.....24077
430.....30, 7110, 17712, 37416, 39403, 47546
435.....32547
600.....44716
730.....1594
745.....45661, 46745
785.....44602

TITLE 11—FEDERAL ELECTIONS

Title 11—*Proposed Rules:*

100.....35827
102.....5277, 6916
106.....5277, 6916, 38012, 40070
109.....416, 40070
110.....2500, 35827, 35829
114.....416, 35827, 40070

TITLE 12—BANKS AND BANKING

Chapter I—Comptroller of the Currency, Department of the Treasury

4.1a (b)(1) table amended.....6573
(a) (20) and (21) revised.....20611
5.11 (g) removed.....18546
5.14 Added.....18546
5.20 (d)(1)(iii) revised; (h) removed..... 18546
5.21 (c), (d), and (f) revised; (g) and (j) removed; (h) and (i) redesignated as (g) and (h); new (g) revised.....18546
5.22 (e) removed.....18546
5.24 (e) removed.....18546

CHANGES JANUARY 4 THROUGH NOVEMBER 30, 1988

TITLE 12 Chapter I—Con. Page

5.26 (d) revised; (i) removed.....18546
5.27 (f) removed.....18546
5.30 (h) removed.....18546
5.31 (i) revised; (k) removed.....18546
5.33 (b) (3) through (6) redesignated as (b) (4) through (7); (b)(2) concluding text designated as (b)(3) and revised; (h) and (i) removed.....18547
5.34 (e) removed.....18547
5.35 (g) removed.....18547
5.40 (j) removed.....18547
5.42 (f) removed.....18547
5.46 (f)(1)(ii), (2), (3), (5), and (6) and (g)(1) revised; (g)(3) added; (i) removed.....18547
5.47 (i) removed.....18548
5.48 (g) removed.....18548
5.50 (f)(5) revised; (i) removed.....18548
11.410 (e)(2) amended.....43678
11.590 Amended.....43678
11.844 (c)(1)(iv) (D), (E), and (F) and Instructions amended.....43678
18 Revised.....3866
21.11 (b)(5), (c) (2) and (3), and (e) through (h) republished; (a), (b) (1), (2), (3) and (4), (c)(1) and (d) revised; interim.....7884
29 Note added.....7891
Removed; eff. 10-1-88.....7891
30 Removed.....7891
32.2 (d) revised (temporary).....23753
(d) corrected.....40721
32.8 (a)(3) and (b) amended.....2998
34 Authority citation revised.....7891
34.1—34.4 (Subpart A) Heading added.....7891
34.4 Added.....7891
34.5—34.12 (Subpart B) Added.....7891
35 Revised.....28376

Chapter II—Federal Reserve System

201.51 Revised.....32603
201.52 Revised.....32603
202 Determination.....26987, 45756
202 Supplement I amended.....11045
203 Revised.....31687
Data reporting.....47662
204.132 Added.....24931
205 Supplement II amended.....11046
206 Supplemental notice.....492

Page

207 OTC margin stock list.....2999, 15195, 28189, 43679
OTC margin stock list at 53 FR 15195 corrected.....17689
208 Authority citation revised; section authority citations removed.....20811
208.15 (a)(1)(iv) and (2), (b)(1), (d)(3), (e)(4), (f)(1) and (2)(vi) revised; (a)(4) added....20812
208.16 Supplemental notice.....492
210 Heading and authority citation revised.....21984
210.1—210.15 (Subpart A) Heading revised.....21984
210.1 Revised.....21984
210.2 (e), (f), (g) undesignated flush text and (j) revised; (g) footnote 2 removed; (k) and (l) redesignated as (l) and (m); new (k) added; new (l) introductory text and undesignated flush text revised.....21984
210.3 (b) revised.....21984
210.6 (a)(1) revised.....21984
210.7 (b) revised.....21985
210.9 (e) amended; footnote 3 redesignated as footnote 2.....21985
210.10 Revised.....21985
210.12 Revised.....21985
210.13 (a) revised.....21986
211.5 (f) revised.....5363
220 OTC margin stock list.....2999, 15195, 28189, 43679
OTC margin stock list at 53 FR 15195 corrected.....17689
220.2 (r) introductory text republished; (r)(4) added.....30831
221 OTC margin stock list.....2999, 15195, 28189, 43679
OTC margin stock list at 53 FR 15195 corrected.....17689
224 OTC margin stock list.....2999, 15195, 28189, 43679
OTC margin stock list at 53 FR 15195 corrected.....17689
225.2 (a) through (l) redesignated as (b) through (g) and (i) through (n); new (a) and (h) added; new (b) revised.....37744
225.51—225.52 (Subpart F) Added.....37744
225 Appendices heading revised.....37744

CHANGES JANUARY 4 THROUGH NOVEMBER 30, 1988

Page
225.145 Added....37746
226 Determination....3332
226.19 (b)(2)(viii) corrected....467
226 Appendix H corrected....467
Supplement I amended.... 11050, 11058
Supplement I corrected....13379
227.11—227.16 (Subpart B) Staff guidelines.... 29225
227.14 Exemption granted in part.... 29223
229 Added....11837
Revised.... 19433
229.2 (r), (s), (z) and (dd) revised; interim....31292
(z)(4) revised....44324
229.11 Eff. to 9-1-90.... 19372
229.12 Eff. 9-1-90.... 19372
229.16 (b)(2) footnote 1 added; interim....31292
(b)(2) amended....44324
229.30 (a)(1) revised; interim.... 31292
229.31 (a)(1) revised; interim.... 31292
229 Appendix A corrected...24251, 31416
Appendixes A, C and E amended; interim.... 31293
Appendix F added.... 32356
Appendix E amended....44325
Appendix F amended....44328
Appendix F amended; correction....47524
261 Revised.... 20815
261.5 (d)(5) correctly revised.... 23383
265.2 (f)(26) amended; (f)(26)(iii) added.... 5152
(b)(12) added.... 11641
(c)(36) added....12510
(b)(13) added.... 15801
(c)(18) revised; (c)(19) removed; (f)(17) amended.... 22130

Chapter III—Federal Deposit Insurance Corporation

310.13 (a) amended....7340
324.2 Revised.... 22133
(a)(3) correctly revised.... 36963
324.3 (a)(2) revised....22134
324.5 (c) revised....22134
324.6 (d) revised.... 22134
324.7 (a) and (b)(6) introductory text revised....22134
326 Heading and authority citation revised.... 17917
326.0 Introductory text and (a) amended....17917
326.1 (a), (c), and (d) revised....17917
326.2 Revised.... 17917
326.3 (a) and (c) amended.... 17917
326.4 (a) amended.... 17917
326.5 (a), (c), and (d) amended; (b) removed; OMB number....17917
326.6 Amended.... 17917
326.7 Amended.... 17917
326.8 (a) amended; footnote 3 added.... 17917
329 Authority citation revised....47523
329.1 Footnote 1 removed; footnote 2 redesignated as footnote 1 and revised....47523
336 Revised.... 47930
337.4 (a)(2)(vi) correctly redesignated as (a)(2)(v); (h)(3) corrected.... 597
(h)(1), (2), and (3) corrected.... 2223
338.1 (f) revised....30837
338.4 (a)(2)(i)(G) and (ii)(C)(*1*)(*v*) revised.... 30838
346.23 Amended.... 21986

Chapter V—Federal Home Loan Bank Board

500.13 (a) amended....33104
500.19 Revised.... 33104
500.21 Removed....33104
501.10 Introductory text revised....1003
(a) revised....33104
501.11 Heading and (a) revised; (i) added....1003
(d) revised.... 33104
505.4 (d) and (e) revised....16055
510a.6 Revised.... 30251
522.10 Revised.... 18262
522.26a Added; eff. to 12-31-88....44396
524.6 Amended.... 30252
525 Authority citation revised; section authority citations removed....320
525.1 Revised.... 320
545.33 (e) introductory text and (4) revised; (f) removed; (g) and (h) redesignated as (f) and (g); new (h) added....18265
545 Appendix removed....18266
547 Interim procedures....13105

CHANGES JANUARY 4 THROUGH NOVEMBER 30, 1988

TITLE 12 Chapter V—Con. Page

Interim procedures removed..... 43852
548 Interim procedures.....13105
Interim procedures removed..... 43852
549 Interim procedures.....13105
Authority citation revised.....25132
Interim procedures removed..... 43852
549.5-1 (b)(5) revised; authority citation removed.....25132
561.13 Revised..... 334
561.15 Removed.....352
561.16c (a), (c) and (d) revised; (e) and (f) added.....352
563 Authority citation revised.....11245, 18266
Interim procedures.....13105
Interim procedures removed..... 43852
563.9-3 (b)(4) revised.....361
563.9-9 Heading, (a)(1), (b), and (c) revised; (a) (2) and (3) and (d) redesignated as (a) (3) and (4) and (f); new (a)(2), (d), and (e) added; new (f) revised..... 18266
563.13 (b)(4)(i)(D) and (ii)(B) revised; (b)(4)(i)(F) added.....353
(a) revised.....369
(b)(2)(iv) revised..... 11245
563.13-3 Added (temporary)..... 27155
Removed.....27814
Added.....27816
563.14 Added.....369
563.14-1 Added..... 371
563.17-1 (c)(8) revised..... 20612
563.17-1a Added.....382
563.17-2 (a) and (b) revised.....353
563.17-5 (a)(4), (c), (e) heading and (2), (g)(2), and (3)(ii) (B) and (C) revised; (g)(3)(ii)(D) redesignated as (g)(3)(ii)(E) and revised; (a)(13) and new (g)(3)(ii)(D) added.....27672
563.18 (d) revised..... 11243
563.22 (e)(1)(xii) amended.....20612
563.23-1 Heading and (b) revised; (c) through (f) removed..... 336
563.23-3 (c) and (d) revised; (e) added..... 336
563.23-4 Added..... 388
563.31 (b)(1) revised..... 20612
563.41 Heading and (a) revised.....31701
563.43 (a) revised.....31701
563.45 (c) and (d) revised; Form AR amended.....1004

Page

563.47 Added.....361
563b.3 (g)(4) added..... 2478
563c.11 Removed.....337
563c.14 (f) eff. date corrected to 1-1-88.....6792
564.2 (b)(3) removed.....8169
564.9 Revised..... 8169
564 Appendix amended.....8170
569a Interim procedures.....13105
Authority citation revised.....25132
Interim procedures removed..... 43852
569a.7 Revised..... 25132
569b Interim procedures..... 13105
Interim procedures removed..... 43852
569c Interim procedures.....13105
Added.....25132
Interim procedures removed..... 43852
569c.11 (a)(6) revised.....30667
570.13 (c) revised.....27675
571.1a (a) introductory text amended; (b)(3), (c), and (d) revised..... 353
571.1b Added.....383
571.17 Removed.....45455
571.18 Added.....388
574.4 (e)(1)(i) and (3) revised; (f)(2) amended..... 33106
574.5 (a)(1) amended.....33107
574.6 (b)(1) revised; (b) (3), (4) and (5) removed; (b) (6) through (9) redesignated as (b) (3) through (6); new (b) (4) through (6) amended.....33107
574.8 (a)(1) (i) and (v) removed; (a)(1) (ii), (iii), (iv), and (vi) and (2), (3) and (4) redesignated as (a)(1) (i) through (iv) and (3), (4) and (5); new (a)(2) added; new (a) (3), (4) introductory text and (ii), and (5) revised..... 33107
(a)(1)(iii)(A) removed; (a)(1)(iii)(B) redesignated as (a)(1)(iii)(A); (b)(1)(ii) revised.....47942
574.100 Added.....33108
575 Added.....43852
576 Added.....43857
577 Added.....43858
583 Authority citation revised; section authority citations removed.....321
583.5 Revised..... 1004
583.6 Revised..... 321
583.27 Added.....321

CHANGES JANUARY 4 THROUGH NOVEMBER 30, 1988

Page

584.2 Heading, (b) and (c) revised....322
584.2a Added....323
584.2-1 Heading and (a) revised; (b)(12) added....323
584.2-2 Revised....323

Chapter VI—Farm Credit Administration

600 Revised....16693
606 Added (effective date pending)....19889
Eff. 7-6-88....25481
611 Authority citation revised....12140, 16695, 18810, 39080
611.1136 Revised (effective date pending)....27155
Eff. 9-13-88....35303
611.1140—611.1142 (Subpart J) Removed....12140
611.1140 (Subpart J) Added; interim....16695
(d) revised; (e) added....29446
611.1145 Added....39080
611.1162 (c) added....18810
611.1166 (d) added....18810
611.1172 (c) and (d) added....18810
611.1174 (c) removed; (d) through (f) redesignated as (c) through (e); new (d) amended; new (c)(5) revised; new (f) added....18810
612 Authority citation revised; section authority citations removed....22136
612.2150 (e) added....22136
614 Authority citation revised....35451
614.4341 Revised....775
Correctly revised....3191
614.4365—614.4368 (Subpart K) Revised (effective date pending)....35451
Eff. in part 10-14-88....45076
614.4367 (c)(1) and (d)(1) effective date deferred in part....45076
614.4440—614.4444 (Subpart L) Revised (effective date pending)....35452
Eff. 10-14-88....45076
614.4440 (c) revision eff. 2-2-88....2826
614.4442 Revision eff. 2-2-88....2826

Page

614.4510—614.4522 (Subpart N) Heading added (effective date pending)....35454
Heading eff. 10-14-88....45076
614.4512 Added (effective date pending)....35454
Eff. 10-14-88....45076
614.4513 Revised (effective date pending)....35454
Eff. 10-14-88....45076
614.4514 Added (effective date pending)....35454
Eff. 10-14-88....45076
614.4515—614.4519 Added (effective date pending)....35455
Eff. 10-14-88....45076
614.4520 Redesignated as 614.4525 (effective date pending)....35454
Added (effective date pending)....35456
Redesignation and addition eff. 10-14-88....45076
614.4521 Added (effective date pending)....35456
Eff. 10-14-88....45076
614.4522 Added (effective date pending)....35456
Eff. 10-14-88....45076
614.4525 Redesignated from 614.4520 (effective date pending)....35454
Eff. 10-14-88....45076
615 Authority citation revised....12141, 27156, 35457, 39247, 40046
615.5200—615.5215 (Subpart H) Revised (effective date pending)....39247
615.5215 Amended (effective date pending)....40046
615.5220—615.5240 (Subpart I) Removed (effective date pending)....39250
615.5220—615.5250 (Subpart I) Added (effective date pending)....40046
615.5260—615.5280 (Subpart J) Revised (effective date pending)....40047
615.5290 Revised (effective date pending)....35457
Eff. 10-14-88....45076
615.5330 (Subpart K) Revised (effective date pending)....40048

CHANGES JANUARY 4 THROUGH NOVEMBER 30, 1988

TITLE 12 Chapter VI—Con.

Page
615.5350—615.5370 (Subpart L) Removed (effective date pending)..... 40049
615.5390—615.5430 (Subpart M) Removed (effective date pending)..... 40049
615.5440 (Subpart N) Removed (effective date pending)..... 40049
615.5560 (Subpart R) Added..... 12141
Addition confirmed..... 27156
617 Heading and authority citation revised..... 27156
617.7000—617.7090 (Subpart A) Removed (effective date pending)..... 27156
Removal eff. 9-13-88..... 35303
618 Authority citation revised..... 35305, 35457, 39250
618.8030 (b) (6) and (7) removed; (b) (2) through (5) and (8) through (13) redesignated as (b) (3) through (12); new (b) (4), (6), (8) and (11) amended; new (b)(2) added; heading, (a), (b) introductory text, (1) and new (3) revised (effective date pending)..... 35305
Eff. 10-13-88..... 40867
618.8310 (b)(1) introductory text revised (effective date pending)..... 35457
Eff. 10-14-88..... 45076
618.8320 (b) (9) and (10) added (effective date pending)..... 35457
Eff. 10-14-88..... 45076
618.8325 (a) and (b) revised (effective date pending)..... 35458
Eff. 10-14-88..... 45076
618.8440 Added (effective date pending)..... 39250
620 Authority citation revised..... 3335, 16697
620.1 (a) revised (effective date pending)..... 3337
Eff. 3-8-88..... 7340
620.2 (k) revised (effective date pending)..... 3337
Eff. 3-8-88..... 7340
620.3 (j)(3) introductory text and (i) revised; (j)(3)(ii) redesignated as (j)(3)(iii) and introductory text revised and (E) and (G) amended; new (j)(3)(ii) added; interim..... 3335
(c) and (j)(3)(i) introductory text amended (effective date pending)..... 3337
Eff. 3-8-88..... 7340
(j)(3)(ii) revised (effective date pending)..... 16697
Eff. 6-13-88..... 21986
620.10 (a) revised (effective date pending)..... 3337
Eff. 3-8-88..... 7340
620.11 (b) (2) and (4) revised (effective date pending)..... 3337
Eff. 3-8-88..... 7340
620.20 (b) and (c) revised (effective date pending)..... 3337
Eff. 3-8-88..... 7340
621.2 (a)(18)(i) removed; (a)(18) (ii), (iii), (iv) and (v) redesignated as (a)(18) (i), (ii), (iii), and (iv); (a)(24) removed (effective date pending)..... 3338
Eff. 3-8-88..... 7340
621.4 Heading revised (effective date pending)..... 3338
Eff. 3-8-88..... 7340
622 Authority citation revised; section authority citations removed..... 27284
622.2 (d) revised (effective date pending)..... 27284
Eff. 9-13-88..... 35306
622.51—622.60 (Subpart B) Revised (effective date pending)..... 27284
Eff. 9-13-88..... 35306
623 Authority citation revised; section authority citations removed..... 27285
623.2 (d) amended (effective date pending)..... 27285
Eff. 9-13-88..... 35306
624 Revised (effective date pending)..... 40050

Chapter VII—National Credit Union Administration

Chapter VII Interpretation and policy statement..... 18268
701 Authority citation revised..... 19748
701.6 (a) revised..... 19748

CHANGES JANUARY 4 THROUGH NOVEMBER 30, 1988

Page
701.10 Removed....4845
701.20 (c) revised....9611
701.21 (i) added; interim....19751
(c)(7) revised....29645
701.23 (a)(3) removed; (b)(1)(iv) revised....4844
701.24 Revised....19747
701.33 Revised....29642
701.35 (c) revised....19748
703 Authority citation revised....4844, 19752
Interpretation and policy statement....18268
703.1 Revised....4844
Revised; interim....19752
703.2 (o) revised....4844
703.4 (a) revised; interim....19752
704 Revised....42943
725.2 (h) through (p) redesignated as (i) through (q); new (h) added....22472
725.5 (c) amended....22472
745 Appendix amended....22473
747 Authority citation revised....29447
747.501—747.507 (Subpart E) Heading revised....29447
747.501 Revised....29447
747.502 Revised....29447
747.503 Revised....29447
747.505 Revised....29448
747.506 Redesignated as 747.507; new 747.506 added....29448
747.507 Redesignated from 747.506....29448
748.0 (b) amended....4845
748.1 (c) revised....26232
761 Removed....29646
790 Heading and authority citation revised....29647
790.1 (b) revised....29647
790.10 Removed....29647
790.40—790.49 (Subpart C) Redesignated as 791.9—791.18 (Subpart C) and revised....29647
Correctly removed....34481
790 Appendix A removed....29647
791 Revised....29647
Authority citation correctly revised....34481
795 Revised (OMB numbers)....3001, 29652
795.1 (b) table amended (OMB numbers)....1005

Chapter XI—Federal Financial Institutions Examination Council

Page
1101 Authority citation revised....7341
1101.3 (e) revised....7341
1101.4 (b)(1)(vii) and (5) revised....7341

Title 12—*Proposed Rules:*

3....8550
8....31705, 34307, 36556
203....17061
208....19308
220....14812
225....8550, 21462
226....467, 38020
229....24093, 24315, 32359, 44335, 44343, 44352, 46976
303....36464, 41180
308....5392, 9406
325....8550
330....39746
336....26262
346....41180
354....47723
500—592 (Ch. V)....41343, 44436
509....40432
512....40432
522....13282, 40449, 44437
523....30686
535....25500
541....13282, 40449
542....13282, 40449
543....13282, 40449
544....13282, 40449
545....13282, 16147, 40449
547....13282, 40449
548....13282, 40449
549....13282, 40449
563....13131, 13133, 13282, 15230, 45484
563c....23244, 31363, 35319
569a....13282, 40449
569b....13282, 40449
569c....13282, 25169, 40449
571....13133, 13282, 23244, 31363, 35319
575....21474
576....21474
577....21474
584....21838
588....13133
611....4416, 16934, 16936, 20637, 43897
612....20637
613....44438
614....4417, 15402, 16937, 16963, 39609, 44438, 45101

CHANGES JANUARY 4 THROUGH NOVEMBER 30, 1988

Title 12—*Proposed Rules—Con.* Page

615.....4642, 15402, 16937, 16948, 16963, 30071, 34109, 39099, 44438
616.....44438
617.....16936
618.....15402, 16937, 16948, 16963, 20637, 20647, 44438
619.....44438
620.....20637, 39609
621.....39609
622.....16966
623.....16966
624.....16968
701...4992, 22656, 41609-41613, 42953-42955
704.....20122
711.....41614
761.....4856
790.....4996, 42955
791.....4996
792.....42955
796.....42955

TITLE 13—BUSINESS CREDIT AND ASSISTANCE

Chapter I—Small Business Administration

101.3-2 Amended.....36005
105.503 (a)(1) and (b)(2) revised.....38941
108 Regulations at 51 FR 20770-20782 and 52 FR 27675-27679 confirmed; authority citation revised.....10243
108.5 (d) amended.....10243
108.8 (d)(3) amended; (d)(7) revised.....10244
108.502-1 (d) (1) and (2) amended.....35458
108.503-3 (f) introductory text revised; (f)(3) removed; interim.....10243
108.503-4 (c)(2) amended.....35458
108.503-5 (d)(2) revised; OMB number.....10244
108.503-9 (a)(8) amended.....35458
108.503-10 Corrected.....1468
108.503-15 (b) revised; (c) and (d) removed; interim.....10243
108.505 (f)(2)(iv) correctly revised.....1468
115 Revised.....32202
Eff. date deferred to 11-28-88.....41149
115 Appendix B corrected.....34872
120.403-1 Amended.....35459

Page

120.605-1 Amended.....7345
120.605-2 Redesignated as 120.605-3; new 120.605-2 added.....7345
120.605-3 Redesignated from 120.605-2.....7345
120.703 (a)(1) revised.....7345
120.705 Redesignated as 120.706; new 120.705 added.....7345
120.706 Redesignated as 120.707; new 120.706 redesignated from 120.705.....7345
120.707 Redesignated as 120.708; new 120.707 redesignated from 120.706.....7345
120.708 Redesignated as 120.709; new 120.708 redesignated from 120.707.....7345
120.709 Redesignated as 120.710; new 120.709 redesignated from 120.708.....7345
120.710 Redesignated as 120.711; new 120.710 redesignated from 120.709.....7345
120.711 Redesignated as 120.712; new 120.711 redesignated from 120.710.....7345
120.712 Redesignated as 120.713 and revised; new 120.712 redesignated from 120.711.....7345
120.713 Redesignated from 120.712 and revised.....7345
120.809 Revised.....7346
120.810 Added.....7346
121 Authority citation revised.....30670, 32373
121.1 (d)(2) Table 2 amended.....32373
121.2 Footnote 19 revised.....10245
(d)(2) Table 2 revised.....18823
(d)(2) Table 2 amended.....18821, 36070, 43425
(d)(2) Table 2 corrected.....21547
(d)(2) Table 2 text and revision eff. date corrected.....26426
(d)(2) Table 2 amended; interim.....29877, 47664
122.7-3 Amended.....35459
122.55-3 Amended.....35459
125 Authority citation revised.....4009
125.10 (b) amended.....4009
133.1 (c) table revised (OMB numbers).....9612
136 Added.....19760

CHANGES JANUARY 4 THROUGH NOVEMBER 30, 1988

Page

140 Authority citation revised....4113
140.2 (c) introductory text amended; (c) (1) and (2) removed; (g) and (h) redesignated as (h) and (i); new (g) and (j) added....1607
140.4 (a)(4)(i) removed; (a) introductory text and (4)(ii), (b)(1) introductory text, (i), and (iii), (2) introductory text, (ii), and (iii), (3), (4)(vi) and (5) revised; (a)(4) redesignated as new (a)(4)(i) and revised; (a)(4) heading added....1607
(c) redesignated as (e); new (c), (d), (f), and (g) added....1608
140.6 Added....4113
143 Added....8048, 8087
145 Added; nomenclature change....19176, 19204
145.105 (p)(2) and (w) added....19176
145.110 (a)(1)(ii)(C) (3), (4) and (5) added....19176
145.313 (b)(3) added....19176
145.314 (b)(2) (i) and (ii) added....19176
145.412 (b)(3) added....19176
145.413 (b)(2) (i) and (ii) added....19176
150.7 Corrected....9726

Chapter III—Economic Development Administration, Department of Commerce

308 Authority citation revised....12511
308.5 (c)(2) revised; interim....12511
309.15 (a) through (c) revision at 51 FR 23043 confirmed....13252
309.18 (b) revision at 51 FR 23043 confirmed....13252

Title 13—*Proposed Rules:*

105....24727
108....38737, 41351
120....33141
121....15232, 20857, 30689, 30691, 32821, 36990
123....29691, 33494
124....21482
125....22015, 47546
143....44716

TITLE 14—AERONAUTICS AND SPACE

Chapter I—Federal Aviation Administration, Department of Transportation

Page

1.1 Amended....34210
1.2 Amended....34210
13 Authority citation revised....33783, 34653
13.1 (a) revised....33783
13.3 (a) revised; (b) amended....33783
(b) corrected....35255
13.15 Revised....34653
13.16 Revised....34654
13.20 (a) revised....33783
13.31 Revised....34655
13.201—13.235 (Subpart G) Added....34655
13.220 (i)(2) corrected....39404
21 Special FAA conditions....1745, 1746, 2722-2734, 8868, 13114, 14784, 15018, 17171, 26038, 34276, 37990, 39448, 47666
21.93 (b) introductory text revised; (b)(4) added....3539
(b)(2) revised....16365
(b)(3) revised....47399
21.115 (a) amended....3540
23 Special FAA conditions....1745, 1746, 2722-2734, 13114, 14784, 15018, 37990, 39448, 47666
Authority citation revised....26142
23.2 Revised....30812
23.561 (b) and (d) revised....30812
23.562 Added....30812
23.783 (c) revised; (d) and (e) added....30813
23.785 Revised....30813
23.787 Heading, (c), (e), and (g) revised....30814
(c) corrected....34194
23.807 (d) (3) and (4) removed; (a)(1) and (b) introductory text revised....30814
(b) introductory text corrected....34194
23.811 Added....30814
(a) introductory text corrected....34194
23.813 Added....30815
23.967 (e)(1) revised....30815
23.1411 (b)(2) revised....30815

CHANGES JANUARY 4 THROUGH NOVEMBER 30, 1988

TITLE 14 Chapter I—Con. Page

23.1413 Revised 30815
23.1457 Added 26142
23.1459 Added 26143
25 Special FAA conditions 8868, 17171, 26038, 34276, 47666
Authority citation revised; section authority citations removed 16365
Authority citation revised 26143
25.25 (a)(2) amended; (a)(3) added 16365
25.561 (b)(3) (i), (ii), (iii) and (iv) revised; (b)(3)(v) and (d) added 17646
25.562 Added 17646
25.785 (a) revised 17647
25.853 (a–1) revised 32573
25.1457 (c) (1), (2), (3), and (4)(i) revised; (c)(5) added 26143
25.1459 (a)(4) revised; (e) added 26144
25 Appendix F amended 32573
Appendix F corrected 37542, 37671
27 Authority citation revised 26144
27.67 (c) removed; (b) revised 34210
27.361 Revised 34210
27.833 Added 34210
27.859 (c) revised; (d) through (k) added 34211
27.901 (b)(1) revised; (b) (2), (3) and (4) amended; (b)(5) added 34211
27.903 (a) and (b) revised 34211
27.923 (c), (d), (e) and (j) revised; (k) added 34212
27.927 (b)(3) revised 34212
27.954 Added 34212
27.955 Revised 34212
27.961 Revised 34212
27.963 (e) and (f) added 34213
27.969 Revised 34213
27.971 Revised 34213
27.975 Existing text designated as (a); (b) added 34213
27.991 Revised 34213
27.997 Introductory text and (d) revised 34213
27.999 (a) and (b)(2) revised 34213
27.1011 Heading revised 34213
27.1019 (a)(3) revised 34213
27.1027 Added 34213
27.1041 (a) revised 34213
27.1045 (c)(1) revised 34214
27.1091 (d) removed; (e) redesignated as (d) 34214
27.1093 (b)(1) revised 34214
27.1141 (c) introductory text revised 34214
27.1143 (a), (b) introductory text, (c), and (d) introductory text revised 34214
27.1163 (b) revised 34214
27.1189 (c) revised 34214
27.1193 (f) added 34214
27.1305 (l), (m), (q) and (s) revised 34214
27.1337 (e) added 34214
27.1457 Added 26144
27.1459 Added 26144
27.1521 (g), (h) and (i) added 34214
27.1549 (c) and (d) amended; (e) added 34215
29 Authority citation revised 26145
29.67 (a)(2)(i) and (3)(i) and (b) revised 34215
29.361 Revised 34215
29.549 (e) revised 34215
29.901 (b)(2) revised; (b)(6) added 34215
29.903 (a) and (b)(2) revised; (c) (1) and (2) amended; (c)(3) added 34215
29.908 (a) revised; (c) added 34215
29.923 (a) (1), (3) introductory text and (ii), (b), (c) introductory text, (d) through (h) and (k) revised 34215
29.927 (c), (d) introductory text and (2) revised; (f) added 34216
29.954 Added 34217
29.955 Revised 34217
29.961 Revised 34217
29.963 (e) added 34217
29.967 (f) removed 34217
29.969 Revised 34217
29.971 (c) revised 34217
29.975 (a)(5) and (6)(ii) amended; (a)(7) added 34217
29.991 Revised 34217
29.997 Introductory text and (d) revised 34217
29.999 (a) and (b)(2) revised 34218
29.1001 Added 34218
29.1011 Heading revised; (b) removed; (c), (d) and (e) redesignated as (b), (c) and (d); new (d) amended 34218
29.1019 (a)(3) revised 34218
29.1027 Added 34218

CHANGES JANUARY 4 THROUGH NOVEMBER 30, 1988

Page
29.1041 (a) and (c) revised.....34218
29.1043 (a)(5) added..... 34218
29.1045 (c) revised.....34218
29.1047 (a)(4) introductory text amended; (a)(4) (i) and (ii) revised.....34218
29.1093 (b)(1) revised..... 34219
29.1141 (f) introductory text revised..... 34219
29.1143 Revised..... 34219
29.1163 (d) revised..... 34219
29.1181 (b) added..... 34219
29.1189 (e) and (f) revised..... 34219
29.1193 (f) added.....34219
29.1305 (a) (4), (17) and (19), (b)(2), and (c) (1) and (2) revised; (a) (20) through (23) added; (a)(18) amended; (c)(3) removed.....34219
29.1337 (e) added.....34219
29.1459 Added.....26145
(a)(5) corrected..... 30906
29.1521 (f) introductory text and (g) introductory text revised; (h) added.....34220
29.1549 (c) and (d) amended; (e) added..... 34220
29.1557 (c)(1)(iii) revised..... 34220
33 Authority citation revised.....34220
33.7 (c)(1) (v) and (vi) revised; (c)(1)(vii) redesignated as (c)(1)(viii); new (c)(1)(vii) added..... 34220
33.87 (d) and (e) redesignated as (e) and (f); (a) introductory text, (b) introductory text and (2), (c) introductory text and (1) through (5) and new (e) revised; new (d) added..... 34220
36.1 (a)(4) and (g) added; (c) amended.....3540
(c) and (g) (1), (3), and (4) corrected.....7728
(g) redesignated as (h); new (g) added..... 16366
36.2 (a) revised.....3540
36.3 Nomenclature change.....3540
36.6 (c)(1) (iii) and (iv) added; (e)(3) revised..... 47400
36.7 (c)(1) amended; (d) and (e) revised..... 16366
(c)(1) corrected.....18950
36.9 Revised..... 47400
36.11 Added.....3540
(b) corrected..... 7728

Page
36.201 (b) revised; (c) and (d) removed.....16366
36.501 (b) and (c) revised.....47400
36.801—36.805 (Subpart H) Added..... 3540
36.801 Corrected..... 7728
36.803 Corrected..... 7728
36.805 (b) and (c) corrected.....7728
36.1501—36.1583 (Subpart G) Redesignated as (Subpart O)..... 3540
36.1501—36.1583 (Subpart O) Redesignated from (Subpart G).....3540
36.1501 Revised..... 16366
36.1581 (a) and (b) amended; (e) redesignated as (f) and revised; new (e) added..... 3540
(e) corrected..... 7728
(a) revised; (c) removed; (b), (d), (e), and (f) redesignated as (c), (e), (f), and (g); new (b) and (d) added; new (g) revised..... 16366
(a) and (b) corrected..... 18950
36 Appendix B amended; Appendix H added.....3541
Appendix H corrected.....4098, 6793, 7728
Appendix A amended.....16367
Appendix B amended.....16368
Appendix C amended.....16372
Appendix A corrected..... 18835
Appendix F heading revised; text amended..... 47400
Appendix G added.....47400
39.13 .....8–14, 233, 493, 495, 496, 1335, 1469, 1609–1612, 1614, 2005, 2479, 2735–2737, 3002–3004, 3577–3581, 3737–3739, 4114, 4115, 4384, 4604, 4605, 5153–5155, 5364–5366, 5760, 5763, 5764, 6794, 6795, 7347, 7349, 7730–7732, 8615, 8616, 8730, 8869–8871, 9284, 9432, 9433, 9865, 9867, 10246, 11246, 11642–11644, 11838, 11839, 12142, 12377, 12512, 12915, 12916, 13115, 13253, 14785, 14787, 15361, 15363, 15364, 16247–16251, 16380, 16381, 16383–16387, 16698–16700, 17018, 17019, 17176–17179, 17918, 18077–18086, 18549, 18835, 19265–19267, 19766–19769, 20102, 20826–20831, 21411, 21414, 21628, 21631, 21810, 23219, 23754, 23756, 24252,

CHANGES JANUARY 4 THROUGH NOVEMBER 30, 1988

TITLE 14 Chapter I—Con. Page

24683, 25134-25141, 25317, 25319, 26039-26046, 26763-26765, 26989, 26990, 27479, 27480, 27848, 27956, 28856-28861, 29000, 29449-29452, 29653, 29654, 29878, 30024, 30025, 30426, 30975-30983, 31296, 32031, 32032, 32889, 33446-33449, 34039, 34041, 35307-35308, 36006, 36270, 36271, 36435-36439, 36964, 36966, 37543, 37992-38004, 38285, 39251, 39450, 39451, 40052, 41150-41158, 41313, 41314, 44158, 44161, 44181, 44854, 45892-45898, 46434-46444, 46605, 46863, 46868, 47179, 47181, 47672, 47673, 47943, 47945

Technical correction.....232

Corrected.....3807, 7074, 10188, 12914, 22648, 36150, 39839

Effective date corrected.....36697

Eff. 1-9-89.....47944

47 Authority citation revised; section authority citations removed.....1915

47.11 (a) amended.....1915

Technical correction.....3803

47.47 (a)(2) revised.....1915

Technical correction.....3803

49 Authority citation revised.....1915

49.17 (d) revised; (e) removed.....1915

Technical correction.....3803

61.14 Added.....47056

61.95 Added; eff. 1-12-89.....40322

61.193 (b) introductory text republished; (b) (4) and (5) redesignated as (b) (5) and (6); new (b)(4) added; eff. 1-12-89.....40322

61.195 (d) revised; eff. 1-12-89.....40322

63.1—63.23 (Subpart A) Authority citation revised.....47056

63.12b Added.....47056

65.23 Added.....47056

65.46 Added.....47056

67.20 Enforcement policy.....44166

71.12 Revised; eff. 1-12-89.....40322

71.50 668

71.107 25142

Correctly designated.....27106

71.123 .....2007, 2008, 2010, 2011, 2013, 2014, 2481, 2482, 2484, 3006, 3007, 3010, 3582, 3583, 7351, 7352, 8172, 8173, 9868, 16388, 19269, 21811, 24254, 26047, 28862, 33451, 33452, 34042, 39253, 40055, 40409

Corrected.....5155, 5521, 6059, 6219, 36150, 36560, 39254, 45186

Technical correction.....17535

Eff. 2-9-89.....48244

71.151 .....6796, 7352, 8174, 23221, 34277, 37544

Rule at 53 FR 37544 cancelled.....44588

71.163 40408

71.171 .....497, 4118, 6142, 7349, 11061, 11840, 12917, 17020, 17690, 22138, 23220, 23604, 23605, 25322, 26233, 27849, 30671, 31297, 32033, 33450, 36558, 46869

Corrected.....8302, 9867, 33453

Regulations published 50 FR 19909 eff. 11-17-88.....36966

Eff. 4-6-89.....40053

Eff. 2-9-89.....41159, 47182

71.181 .....497, 1336, 1614, 4117-4119, 6140-6142, 6796, 7350, 8617, 9285, 10528, 11061, 12918, 13115-13117, 16252, 16253, 17020, 17180, 17690, 17919-17921, 19268-19270, 20103, 20832, 20833, 22137, 22138, 23221, 23605-23607, 25143, 26233, 26427, 27849, 27850, 27957, 31297, 32210-32214, 33451, 34042, 35309, 36559, 36560, 38004, 39252, 40054, 43426

Corrected.....11841, 17535, 20414, 20833, 24253, 24551, 27481, 30671, 44145

Effective date corrected.....28861, 28862

Technical correction.....29800

Eff. 1-12-89.....32211, 39253

Eff. 2-6-89.....32213

Eff. 2-9-89.....44587, 45077, 45757, 45758, 46606, 47182

Eff. 7-9-89.....40054

71.203 .....9868, 26047, 28862

71.207 9868

71.401 3717

Corrected.....6219, 21396

(a) and (b) designations removed; text consolidated and redesignated as 71.403

CHANGES JANUARY 4 THROUGH NOVEMBER 30, 1988

Page

and heading added; eff. 1-12-89 40322
71.403 Redesignated from 71.401 (a) and (b); (a) and (b) designations removed; heading added; eff. 1-12-89 40322
71.501 ..... 3843, 6919, 11022, 15637, 19742, 24408, 27661, 34276, 36545
Regulation at 52 FR 47305 effective date deferred 3008
Regulation at 52 FR 47308 corrected and effective date deferred 3008
Corrected 18836, 39452, 44587
73.22 8175
73.23 34277
73.25 4846
73.26 25323
73.29 ..... 6797, 8174
73.31 ..... 4846, 7352, 39255
Corrected 13254
73.34 40410
73.36 Eff. 2-9-89 45758
73.37 29453
73.41 37544
73.45 7353
73.48 24255
73.51 23221
73.52 8175
73.55 25324
73.57 23222
73.88 3010
73.63 Eff. 2-9-89 45259
73.64 3011
73.66 15021
73.67 15022
75.100 ..... 498, 1338-1340, 2015, 2017, 2018, 9868, 14787, 24254, 24256, 25144, 28862, 43860
Technical correction 27106
Corrected 32214
91 Special FAA Reg. 47 at 52 FR 47672-47673 correctly designated as Special FAA Reg. 47-2 233
Special FAA Reg. 51-1 added 3812
Technical correction 4846, 25050
Special FAA Reg. 50-1 redesignated as Special FAA Reg. 50-2 and revised 20273

Page

Special FAA Reg. 50-2 corrected 21988, 32603
Authority citation revised 26145
Special FAA Reg. 50-2 amended 36947
91.24 (b) and (c) revised 23374
91.35 (b) redesignated as (f); new (b), (c), (d), and (e) added 26145
(d)(2) corrected 30838
(b) and (c) corrected 30906
91.88 (f) added 23374
91.90 Revised 23374
Revised; eff. 1-12-89 40323
(a)(3) corrected 43320
91 Appendix D added 23374
Appendixes E and F added 26146
Appendix D corrected 26592
Appendices E and F corrected 30906
95 ..... 1007, 6575, 15366, 23224, 31299, 41316, 47947
Regulation at 53 FR 15366 effective date corrected 20103
97.21—97.35 ..... 500, 3012, 3013, 4847, 6592, 8873, 11063, 12378, 15373, 16389, 19771, 21812, 23227, 26234, 27676, 29001, 31305, 34040, 35310, 36967, 39453, 43427, 47184
Eff. in part 1-12-89 45078
99 Revised 18217
99.1 (b) (1), (3) and (5) corrected 21989
(b) revised 39845
(b) correctly revised 44182
99.11 (a) revised 39845
(a) correctly revised 44182
99.12 Added 39845
99.23 Corrected 21989
99.42 Corrected 21989
Correctly revised 34043
99.43 Corrected 21989
108.9 Technical correction 2223
121 Authority citation revised 8728, 26147
Authority citation amended 12361
Technical correction 40316
121.312 (a) (1), (2), (5), and (6) revised; (a)(7) added 32581
121.317 (a) revised; (b) and (c) redesignated as (d) and (f) and revised; new (b), (c), (e), (g), (h), and (i) added 12361

CHANGES JANUARY 4 THROUGH NOVEMBER 30, 1988

TITLE 14 Chapter I—Con. Page

Technical correction..... 14888
(d) correctly revised..... 44182
121.343 (a) introductory text amended; (e) through (i) redesignated as (g) through (k); new (e) and (f) added..... 26147
121.358 Added; eff. 1-2-89..... 37696
121.359 (e) redesignated as (f); new (e) added..... 26147
121.404 Added; eff. 1-2-89..... 37696
121.407 (d) added; eff. 1-2-89..... 37696
121.409 (d) added; eff. 1-2-89..... 37696
121.419 (a)(2)(vi) revised; eff. 1-2-89..... 37696
121.424 (a), (b), and (d) revised; eff. 1-2-89..... 37697
121.427 (d)(1) introductory text revised; eff. 1-2-89..... 37697
121.429 Added..... 47057
121.433 (c)(2) revised; (e) added; eff. 1-2-89..... 37697
121.455 Added..... 47057
121.457 Added..... 47057
121.571 (a)(1)(i) revised..... 12362
Technical correction..... 14888
121.703 (a) (15) and (16) amended; (a)(17) added..... 8728
121 Appendix B revised..... 26147
Appendix B corrected..... 30906
Appendix E amended; eff. 1-2-89..... 37697
Appendix I added..... 47057
125 Authority citation revised..... 26148
125.202 Removed..... 26148
125.225 Added..... 26148
(b) introductory text and (i) corrected..... 30906
125.227 Added..... 26149
125 Appendix D added..... 26150
Appendix D corrected..... 30906
129.25 Technical correction..... 2223
135 Authority citation revised..... 12362, 26151
Special FAA Reg. 50-1 redesignated as Special FAA Reg. 50-2 and revised..... 20273
Special FAA Reg. 50-2 corrected..... 21988, 32603
Special FAA Reg. 50-2 amended..... 36947
Technical correction..... 40316
135.1 (b) introductory text revised; (c) and (d) added..... 47060
135.10 Revised; eff. 1-2-89..... 37697

Page

135.117 (a)(1) revised..... 12362
Technical correction..... 14888
135.127 Added..... 12362
Technical correction..... 14888
135.151 (a) and (b) revised; (d) and (e) added..... 26151
135.152 Added..... 26151
135.177 (a)(3) revised..... 12362
Technical correction..... 14888
135.249 Added..... 47061
135.251 Added..... 47061
135.293 (a)(7) revised; eff. 1-2-89..... 37697
135.345 (b)(6) revised; eff. 1-2-89..... 37697
135.351 (b)(2) revised; eff. 1-2-89..... 37698
135.353 Added..... 47061
135.443 (b)(3) amended..... 47375
135 Appendixes B, C, D, and E added..... 26152
Appendixes B, C, D, and E corrected..... 30906
139.3 Corrected..... 4258
139.201 (c) corrected..... 4119
139.205 (b)(25) corrected..... 4119
(b)(10) corrected..... 4258
139.209 (c) corrected..... 4119
139.311 (f) added..... 40843
Technical correction..... 44588
139.313 (b)(2) corrected..... 4258
139.317 (f) and (g)(3) corrected..... 4120
(g)(3) and (i)(3) corrected..... 4258
139.319 (e)(2) correctly designated; (i)(2)(i) and (j)(2)(x) corrected..... 4258
(j)(4) revised..... 40843
Technical correction..... 44588
139.321 (c) correctly revised; (h) corrected..... 4120
(b)(6) revised..... 40843
Technical correction..... 44588
139.325 (c) (6) and (7) corrected..... 4258
139.327 (d) and (e) correctly designated as (c) and (d)..... 4120
139.339 (c)(8) corrected..... 4258
145.47 (c) redesignated as (d); new (c) added..... 47375
145.71 Revised..... 47376
145.73 Revised..... 47376
150 Authority citation revised..... 8723
Request for comments..... 44554

CHANGES JANUARY 4 THROUGH NOVEMBER 30, 1988

Page
150.3 Amended 8723
150.7 Amended 8724
Corrected 9726
150 Appendix A amended 8724
156 Added 41303
Technical correction 46869

Chapter II—Office of the Secretary, Department of Transportation (Aviation Proceedings)

215 Revised 17923
217 Revised 46294
234.8 (a) amended and (b)(4) revision at 52 FR 48397 confirmed 27677
241 Sec. 03 amended; eff. 1-1-90 46305
Secs. 19-1 through 19-6 revised; eff. 1-1-90 46305
Sec. 22 (a) tables revised; eff. 1-1-90 46308
Sec. 24 amended; eff. 1-1-90 46309
Sec. 25 amended; eff. 1-1-90 46309
255.4 (e)(1) revision at 52 FR 48397 confirmed 27677
298.36 (a) revised 17924
302.3 (a) revised 16701
389.25 Table amended 17924

Chapter III—Office of Commercial Space Transportation, Department of Transportation

Chapter III Chapter revised 11013
400 Revised 11013
401 Revised 11013
404 Revised 11013
405 Revised 11014
406 Revised 11015
411 Revised 11015
413 Revised 11016
415 Revised 11017

Chapter V—National Aeronautics and Space Administration

1201.200 (a) (1) and (3) and (c)(8) revised 33110
1201.400 (c) revised 33110
1203.202 (f) and (g) revised 41318
1203.604 (c)(2)(ii) revised 41318
1203.800—1203.802 (Subpart H) Revised 45259
1206.300 (b)(7) correctly revised 5765

Page
1206.401 (c), (f), (j), (k), and (l) correctly revised 2738
1206.500 Introductory text correctly revised 2738
1206.503 (a)(4) correctly revised 2738
1207.403 (b)(2) revised 4606
1207.405 (a)(4) redesignated as (a)(5); new (a)(4) added 4606
(a)(2) (v) and (vi) correctly designated and revised 5765
1214.1600—1214.1606 (Subpart 1214.16) Removed 47949
1215 Appendix A revised 26235
1216.100—1216.103 (Subpart 1216.1) Authority citation added 9760
1216.103 (a) introductory text, (b)(2) and (3), and (c)(2) revised 9760
1216.200—1216.205 (Subpart 1216.2) Authority citation added 9760
1216.202 Revised 9760
1216.204 (a), (e)(2), and (f) revised 9760
1216.205 (b)(9) revised 9760
1216.300—1216.321 (Subpart 1216.3) Authority citation added 9760
1216.301 (b) revised 9760
1216.302 (a) introductory text revised; (a)(4) and (f) added 9761
1216.303 (a) introductory text and (c) revised 9761
1216.304 Introductory text, (a)(1), and (b)(1) revised 9761
1216.305 (d)(1), (4), and (5) revised 9761
1216.306 (a), (b), and (c) revised 9761
1216.308 (a) and (b) revised 9761
1216.309 Revised 9762
1216.310 (a) revised 9762
1216.311 Revised 9762
1216.313 (b) revised; flush text following (b) designated as (c) and revised 9762
1216.315 Revised 9762
1216.316 Revised 9762
1216.318 Revised 9763
1216.319 Revised 9763
1216.320 (a)(3) and (b) revised 9763

20-145 0 - 88 - 3

CHANGES JANUARY 4 THROUGH NOVEMBER 30, 1988

TITLE 14 Chapter V—Con. Page

1216.321 (a)(3) and (5) and (c) through (f) revised....9763
1251 Authority citation revised....25882
1251.501—1251.570 (Subpart 1251.5) Added....25882, 25885
1251.570 (c) revised....25882
1260.107 (f) revised....38286
1260.110 Added....38286
1260.202 (b) (1) through (4) and (c) revised....38286
1260.210 Added....38286
1260.420 (f) added; interim....29328
(d) amended; (g) added....38286
1261.316 Added....27482
1261.317 Added....27483
1265 Added; nomenclature change....19177, 19204
1265.105 (w) added....19177

Title 14—*Proposed Rules:*

1—199 (Ch. I)....1038, 6830, 11868, 20124, 22331, 27051, 28888, 29482, 32077, 39611, 40449, 40738, 44202, 45771
11....18530
15....31608
21....2037, 2039, 2761, 3040, 3042, 11869, 13283, 18097, 18530, 19798, 20860, 26086, 28888, 30292, 36990, 38020, 45771, 46622
23....2037, 2039, 2761, 11869, 13283, 18530, 19798, 20860, 28888
25....3040, 3042, 4314, 8742, 18022, 18097, 18526, 18530, 26086, 30292, 36990, 38020, 45771, 46622
27....7479, 9190, 10826, 11162
29....4314, 7479, 9190, 10826, 11162
34....18530
39....258, 514, 515, 1371-1374, 2227, 2228, 2500, 2502, 2763, 2765, 3044-3048, 3600-3604, 3753, 4418, 4419, 5080, 5189, 5192, 5428, 5801, 7371-7373, 7764, 7765, 8220, 8633, 8634, 8926-8928, 9322, 10252, 10254, 11674-11676, 11678, 11871, 12427, 12947, 13285, 13286, 14813, 14814, 15057, 15403-15406, 16289, 16438, 16722, 16724, 17077, 17222, 17721, 17956, 18854, 18855, 19799-19804, 19858, 19861, 20414, 21489, 21669, 22018, 22020, 22181, 22332, 22657, 22659, 23250-23253, 23642, 23643, 23771-23774, 25171, 25172, 26785, 26787, 27051, 27176, 27527, 27529, 27869, 28002, 28004, 28006, 29692-29695, 29912, 30435, 31012, 31015, 31016, 31364, 31365, 32077-32080, 32403, 32920, 32921, 33495-33501, 34116, 34117, 35319-35322, 36055, 36340-36343, 36466, 36467, 36992, 36994, 37588, 38022, 38023, 38297-38301, 40071, 40072, 40450, 41186-41196, 44163, 44610, 44612, 45911, 46460-46473, 46876, 46877, 47969, 48498, 48499
45....18530
61....8368, 18250, 24178, 29582
63....8368, 18250
65....8368, 18250
71....516, 517, 619, 670, 674, 907-910, 1375, 2503, 2504, 3049, 3528, 4179, 4306, 6160-6162, 6666, 6830-6832, 7374-7377, 7468, 8635, 8929, 9124, 9323, 9758, 9948, 9949, 10546, 11100, 11101, 12866, 12947, 13287, 14816, 14817, 16290, 16291, 17078-17080, 17223-17225, 17723, 17724, 17957, 17958, 18857, 19311, 20864, 22182, 22183, 23255-23257, 23644, 25174, 25175, 25345-25347, 25406, 26087, 26275-26278, 27350, 27530, 27870, 28007, 28008, 28889, 30298, 30695, 31366, 32250, 32251, 33502-33504, 35323, 35324, 36581, 37589, 38024, 38025, 38411, 39312-39314, 40073, 41198, 41352, 41512, 43447, 44613, 45274, 47222, 47223, 47970, 48275
73....517, 991, 7377, 7378, 9124, 11102, 20125, 30298, 40452, 45187
75....10255, 20126, 22183, 23258, 31018, 31019, 36996, 40452, 40825, 43898
91....3606, 4306, 4314, 7096, 8930, 9758, 18530
99....39846
107....9094
119....39852
121....4314, 8368, 17650, 18250, 18526, 24890, 39852
125....4314, 39852
127....39852

CHANGES JANUARY 4 THROUGH NOVEMBER 30, 1988

Page
129 34874
133 9190
135 ..... 3606, 4314, 7096, 8368, 8930, 17650, 18250, 24890, 39852
141 ..... 24178, 29582
143 ..... 24178, 29582
157 39062
221 ..... 25615, 27351
241 ..... 9653, 9653
298 12774
316 4180
382 ..... 23574, 36997
389 25615
399 41353
1206 48276
1230 ..... 45661, 46745
1260 29913
1270 44716

TITLE 15—COMMERCE AND FOREIGN TRADE

Subtitle A—Office of the Secretary of Commerce

4 Revised 6972
4.3 (c)(1) corrected 16211
4.5 (a) and (c) corrected 16211
4.6 (a)(4) corrected 16057
(a) introductory text and (4) and (b)(3) corrected 16211
4.7 (b)(1), (d) (1), (2) introductory text and (i), and (3), and (e) corrected 16057
4.8 (d) and (e) corrected 16058
4.9 (a)(2) and (c)(1) introductory text corrected 16058
(a)(8) corrected 16211
4b.1 (d)(1) and (e)(3) revised 26236
4b.2 (b)(6) removed; (b) (7) through (10) redesignated as (b) (6) through (9) 26236
4b.3 (c), (f)(2), and (h) amended 26236
4b.4 (b) amended 26236
4b.5 (a)(2) ad (g)(3)(ii) amended 26236
4b.8 (a)(1)(ii) and (2)(ii)(D) 26236
4b.9 (b), (c), (e), (g)(1), (h) and (i) amended 26236
4b Appendix A amended; Appendix B removed; Appendices C and D redesignated as Appendices B and C 26236
8c Added 19277
8c.3 Corrected 25722
Page
8c.70 (b) corrected 25722
15 Revised 41318
15a Revised 41319
15b Added 15548
18 Authority citation revised 6798
18.3 Revised 6798
18.4 Heading, (a) introductory text and (2) revised 6798
18.5 (b) (1), (2) and (5) and (g) revised 6798
18.6 (a) revised 6799
18.7 (b) revised 6799
18.11 (b) introductory text and (1) amended 6799
18.12 (a) and (b) amended 6799
18.14 (b) and (c) revised 6799
18.16 (c) amended 6799
18.18 Amended 6799
18.19 Heading revised; text amended 6799
18.20 (a) revised 6799
18.21 Amended 6799
18.22 Revised 6799
18.24 Amended 6800
24 Added 8048, 8087
24.31 (b)(1) added 8049
24.34 Revised 8049
26 Added 19177, 19204
Nomenclature change 19178
26.110 (a)(3) added 19178

Chapter III—International Trade Administration, Department of Commerce

Chapter III Export controls continued 3014
303.14 (e) revised 17925
368—399 (Subchapter C) Removed; regulations transferred to Chapter VII 37751
368 Redesignated as Part 768 37751
369 Redesignated as Part 769 37751
370 Redesignated as Part 770 37751
370.3 (a)(1)(ii) removed; (a)(1)(iii) through (vii) redesignated as (a)(1) (ii) through (vi) 12668
370.14 (a) introductory text and (3)(ii) amended 6143
371 Redesignated as Part 771 37751
371.2 (c)(7) revised; footnotes 2 through 13 redesignated as footnotes 4 through 15; new footnotes 2 and 3 added 12668

CHANGES JANUARY 4 THROUGH NOVEMBER 30, 1988

TITLE 15 Chapter III—Con. Page

371.5 Heading revised; (b)(1) amended....26048
371.17 (e)(2)(iii) and (f)(1)(iv) amended....12669
(e)(4)(i) amended....18550
(e)(2)(vi) revised; interim....28863
371.22 (c)(2)(i) revised....12669
372 Redesignated as Part 772....37751
372.4 (i) (1) and (3) revised; (i)(6) added....1615
(i) (1), (3) and (6) correctly designated; (i)(1)(iii) and (6) corrected....16390
372.8 (c)(1) amended....23230
372.9 (f) revised; new (g) added....22475
372.11 (h)(5) revised....1616
(d)(3) amended....6143
(h)(5) corrected....16390
373 Authority citation revised....35800
Redesignated as Part 773....37751
373.2 (b)(3) amended....12669
373.3 (g)(3)(viii) amended; (b)(1)(i) revised....12669
373.7 (b) (1) and (3) amended....12669
(i)(4) amended....18550
373 Supplement No. 1 amended....12669, 17021, 27157, 35800
374 Redesignated as Part 774....37751
374.2 (a)(1) revised....23607
374.3 (b)(4) added....1616
(c)(1)(ii) amended....24438
375 Redesignated as Part 775....37751
375.1 Table amended....24438, 25145, 28864, 36272
375.2 (b)(1) amended....24438
375.3 (b) footnote No. 1 amended....24438
(b) amended....25145
(b) footnote revised....28864
375.6 (c)(3) amended....27158
375.7 Heading and (a) revised; (b) (1), (2), (3), and (4), (c), and (d) amended....24438
375.9 Introductory text, (a), (b)(3) heading and text, (c), (e) introductory text, (f), and (g)(1) amended....24439
375 Supplement No. 1 amended....24439, 25145
376 Redesignated as Part 776....37751
376.10 (a)(3)(iii)(B) Note 1 amended....2583

Page

376.13 (b)(1) revised....18550
377 Redesignated as Part 777....37751
378 Redesignated as Part 778....37751
378.3 Introductory text amended....12669
379 Authority citation revised....35460, 35804
Redesignated as Part 779....37751
379.4 (c) introductory text amended....12669
(f)(3) removed....21990
(d) introductory text and (1) revised; (d)(20) amended; (d)(21) redesignated as (d)(24); new (d) (21), (22), and (23) added....35460
(d)(20) amended; (d)(21) redesignated as (d)(22); new (d)(21) added....35804
(f)(1)(i)(Q) revised....36272
379.8 (a)(3) amended....36272
379 Supplement No. 4 amended....35461, 35804
Supplement No. 3 amended....36440
Supplement No. 4 corrected....38835
385 Redesignated as Part 785....37751
385.1 (b)(1) removed; (b)(2) redesignated as (c); (b) revised; interim....28863
385.4 (e)(1) revised; (e)(2) redesignated as (e)(6); new (e)(2) through (5) added....25325
385.6 (a) amended; (b) removed; (c) redesignated as (b)....12669
386 Redesignated as Part 786....37751
386.1 (b)(2)(i) and (c)(2)(i) amended....25146
386.2 (d)(2) amended; (d)(3) added; (d)(4) revised; (d)(5) removed....22475
387—390 Redesignated as Parts 787—790....37751
390.4 Revised....20834
391 Redesignated as Part 791....37751
391.2 (d)(2)(iii) amended....36008
391 Supplement No. 1 added....36008
399 Authority citation revised....35460, 35800, 35804
Redesignated as Part 799....37751
399.1 Supplement No. 1, Group 0 amended....7733, 18272, 26048, 35463, 35800, 36561

CHANGES JANUARY 4 THROUGH NOVEMBER 30, 1988

Page

Supplement No. 1, Group 1 amended....17021, 26048, 35800, 36561, 36562
Supplement No. 1, Group 1 corrected....38835
Supplement No. 1, Group 2 amended....17691, 26048, 33453, 36561
Supplement No. 1, Group 3 amended....17021, 18272, 26048, 33453, 35463, 35464, 35800-35802, 36561, 36562
Supplement No. 1, Group 3 corrected....38835
Supplement No. 1, Group 4 amended....1616, 26048, 33453, 35464, 35465, 35803, 36272, 36561, 36562
Supplement No. 1, Group 5 amended....2583, 2593, 10071, 12669, 16701, 17021, 18273, 21990, 25147, 26048, 27157, 28865, 33453, 36272, 36440-36448, 36561, 36562
Supplement No. 1, Group 5 corrected....3490, 16254, 38835
Supplement No. 1, Group 6 amended....18273, 26048, 35465, 35804, 36561, 36562
Supplement No. 1, Group 7 amended....108, 17022, 18273, 26048, 35465, 35804, 35805, 36272, 36561, 36562
Supplement No. 1, Group 8 amended....26048, 35466, 36561
Supplement No. 1, Group 9 amended....17022, 26048, 33453, 36562
399.2 Supplement No. 1 amended....108, 12669, 30027
Supplement No. 1 amended; amendment at 51 FR 37908 eff. 10-27-86....35467

Chapter VII—Bureau of Export Administration, Department of Commerce

Chapter VII Chapter established; regulations transferred from Chapter III, Subchapter C; nomenclature change....37751
768—779 Redesignated from Parts 368 through 379 and authority citations revised....37751
771.14 (b) amended....45899
771.20 (a) introductory text amended....45899
773.3 (f)(3)(v) and (l)(4)(ii) amended; (l)(4)(ii) heading revised....41322
(d)(4) and (l)(4)(ix) removed....43428
773 Supplement No. 1 amended....43428
Supplement No. 8 amended....45899
774.2 (j) amended....45899
775.9 (b) revised....44003
779 Supplement No. 3 amended....44855
785—791 Redesignated from Parts 385 through 391 and authority citations revised....37751
785.7 (a) amended....40411
799 Redesignated from Part 399 and authority citation revised....37751
799.1 Supplement No. 1, Group 5 amended....40411, 43428
Supplement No. 1, Group 6 amended....40411
Supplement No. 1, Group 8 amended....40411
799.2 Supplement No. 1 amended....43429

Chapter VIII—Bureau of Economic Analysis, Department of Commerce

801.9 (b)(6) added....39455
(b)(1)(ii) revised....41563
806.15 (j) (1) and (2) amended....1016
(h) (1) and (2) amended....15198
806.17 Revised....1016

Chapter IX—National Oceanic and Atmospheric Administration, Department of Commerce

922 Revised....43808

Title 15—*Proposed Rules:*

4b....10256
7....12880
24....44716
27....45661, 46745

CHANGES JANUARY 4 THROUGH NOVEMBER 30, 1988

Title 15—*Proposed Rules—Con.* Page
303....13414, 39486, 39612
370....23228, 24551, 26131
379....418, 2505, 8221
386....23228, 24551, 26131
768—799 (Ch. VII)....45912
768....40074
770....40074
771....40074
772....40074
773....40074
774....40074, 46878
775....40074
776....40074
777....40074
778....40074
779....40074
785....40074
786....40074
790....40074
799....40074
801....23124, 26603
806....4420, 36468
921....43816

TITLE 16—COMMERCIAL PRACTICES

Chapter I—Federal Trade Commission

2.51 (b) revised....40868
13 Amended....609, 2223, 2224, 4009, 9104, 9108, 10367, 11247, 12379, 17022, 17452, 17453, 18273, 18274, 19771, 20834, 24439, 24683, 26990, 27335, 29226, 31306, 38941
Corrected....26236
300.10 (a) revised....31314
300.31 Revised....31314
301.19 (l) revised....31314
301.41 Revised....31315
303.16 (a) revised....31315
303.39 (a) revised....31315
304.1 (k) added....38942
304.6 (b) (3) and (4) revised....38942
305 Authority citation revised....18551, 19729
Energy efficiency ranges confirmed....39741
305.9 (a) revised....5971
305 Appendix F amended....18552
Appendixes H and I revised....19729
Appendixes D1, D2, and D3 amended....26238
429 Authority citation revised....45459
429.1 (a) amended; (b) introductory text revised....45459
444.3 Exemption granted....19893
455 Exemption granted....16390
Form republished....16395
Staff compliance guidelines....17658, 17660
500 Existing regulations unchanged....20834
802 Interpretation....47524

Chapter II—Consumer Product Safety Commission

1000 Revised....17453
1015.12 (a) revised....3868
1016 Revised....6594
1306 Added....46839
1500.14 (b)(3) (i) and (ii) revised....3018
1500.18 (a)(4) amended....46839
1500.86 (a)(3) removed....46839
1501.1—1501.5 (Subpart A) Heading added....19282
1501.20 (Subpart B) Added; enforcement deferred to 11-23-89....19282
Technical correction....21964
1700 Authority citation revised....41160
1700.14 (a)(10)(xvii) revised....41160

Title 16—*Proposed Rules:*

13....141, 1039, 2230, 2506, 2508, 3214, 6667, 9666, 12534, 16725, 16727, 19930, 20127, 20131, 22022, 25502, 27357, 27871, 28655, 30436, 31019, 31708, 33142, 33144, 34307, 34776, 36831, 44014, 44888
240....43233
300....5986
301....5986
303....5986, 45913
305....22022, 22106
419....25503, 39103
433....44456
435....43448
438....29482
453....2767, 19864
600....29696, 30754
801....36831, 47829
802....36831, 47829
803....36831, 47829
1000—1750 (Ch. II)....6833
1028....45661, 46745
1031....44892
1032....44892

CHANGES JANUARY 4 THROUGH NOVEMBER 30, 1988

	Page
1306	28657
1500	20865, 28657
1501	20865
1700	41199–41202

CHANGES APRIL 1 THROUGH NOVEMBER 30, 1988

TITLE 17—COMMODITY AND SECURITIES EXCHANGES

Chapter I—Commodity Futures Trading Commission

Page

5 Appendix D added.....30672
12 Authority citation revised.....17692
12.406 (d) added..... 17692
30 Interim order extended..... 11491
Order..... 44856
30 Appendix B amended.....28832, 28840, 28848, 30673
31 Appendix B amended.....22139
140.735-8 (b) revised.....27678
146.12 (a) and (b) amended.....35198
150.1 (d) added..... 41571
150.3 Revised..... 41571

Chapter II—Securities and Exchange Commission

200 Authority citation revised.....25882
Interpretation..... 42944
200.1—200.30-15 (Subpart A) Authority citation revised..... 17458
200.30-1 (j) added..... 12921
200.30-3 (a)(6) revised.....30839
200.30-14 (f) added; authority citation removed.....17458
200.81 Heading and (a) revised; (b) text and Note and (c) amended.....12413
(a) revised.....32605
200.601—200.670 (Subpart L) Added..... 25882, 25885
200.670 (c) revised.....25882
200.735-3 (b)(7)(ii) revised; (b)(7)(iii) amended..... 17458
200.735-5 Revised.....18553
201.1—201.29 (Subpart A) Authority citation added..... 28191
201.2 (e)(7) revised.....26434
201.23 (e) added.....28191
202.3a Effectiveness extended to 9-1-90.....32891
211 Interpretative releases.....29226, 33454, 34715, 47801
229.304 Revised..... 12929
230.100—230.215 Authority citation revised..... 17459
230.122 Amended..... 17459
230.144 (a)(3) revised.....12921

Page

230.174 (d) and (e) redesignated as (e) and (f); new (d) added..... 11845
230.482 (e)(1) (i) and (ii) eff. date deferred to 7-1-88.....15022
230.701 Added.....12921
230.702(T) Added (temporary).....12922
230.703(T) Added (temporary).....12922
231 Interpretative releases.....29226
239.701 Added.....12922
240 Authority citation amended.....26394, 33459, 37289
240 Document at 53 FR 41205 classification corrected to RULES..... 43800
240.0-4 Amended.....17459
240.3a12-8 (a)(1) (v) and (vi) amended; (a)(1) (vii) through (xii) added.....43863
240.7c2-1 Removed..... 41206
240.10b-10 (a)(8)(ii) added..... 40721
240.10b-21(T) Added (temporary).....33460
240.12a-5 (e) amended..... 41206
240.14a-1 (b) revised; (d) through (k) redesignated as (e) through (l); new (d) added..... 16405
240.14a-13 (a)(1)(ii) (A) and (B), (2), and Notes 1 and 2, (b)(3) and (d) revised; (a)(1)(ii)(C) and Note 3 added..... 16405
240.14a-101 Amended.....12931
240.14b-1 (d) redesignated as (e); new (d) added.....16405
240.14b-2 (e)(2)(i) and (f)(1) revised; (j) removed; (g) through (i) redesignated as (h) through (j); new (g) added; new (h) revised.....16405
240.14c-1 (b) revised; (d) through (j) redesignated as (e) through (k); new (d) added..... 16406
240.14c-7 (a)(1)(ii) (A) and (B), (2), and Note 3, (b)(3) and (d) revised; new (a)(1)(ii)(C) and Note 4 added.....16406
240.15a-3 Removed.....41206
240.15b7-1 Removed.....41206
240.15c2-3 Removed..... 41206

CHANGES APRIL 1 THROUGH NOVEMBER 30, 1988

TITLE 17 Chapter II—Con. Page

240.15c2-8 (d) amended..... 11845
240.15A12-1 Removed..... 41206
240.17a-3 (a)(9) (i) and (ii) amended..... 16406
240.17f-1 (a) through (f) revised..... 37289
Revision corrected..... 40721
240.19a3-1 Removed..... 41206
240.19b-3 Removed..... 41206
240.19c-4 Added..... 26394
Technical correction..... 26992
240.31-1 (f) amended..... 17182
241 Interpretative releases..... 29226
249.308 Form 8-K amended..... 12931
249.501 Form BD amended..... 23385
250.104 (c) amended; flush text designated as (d) and revised..... 17459
260.0-6 Amended..... 17459
270.34b-1 (b) and (c) eff. date deferred to 7-1-88..... 15022
271 Interpretative releases..... 29226
274.11A Form N-1A eff. date deferred in part to 7-1-88..... 15022
274.11b Form N-3 eff. date deferred in part to 7-1-88..... 15022
274.11c Form N-4 eff. date deferred in part to 7-1-88..... 15022
275 Authority citation amended..... 32034
275.204-2 (a)(11) and (e)(1) revised; (a)(16) and (e)(3) added..... 32035

Chapter IV—Department of the Treasury

400.2 (c)(1), (3)(iv), and (7) revised; (c)(3)(v) redesignated as (c)(3)(vi); new (c)(3)(v) added..... 28984
402.2 (e)(1) (vi), (vii), and (viii) redesignated as (e)(1) (vii), (viii), and (ix) and revised; new (e)(1)(vi) added; (g)(1)(iv) revised..... 28984
402.2a (a)(1)(iii) (B) and (C), (iv) (B) and (C), (3)(i)(A) introductory text and (*1*), (ii)(A) introductory text and (*1*) revised; (a)(1)(iii)(D) and (iv)(D) added; (c) amended..... 28985
403.1 Revised..... 28986
403.4 (e) revised..... 28986
403.5 (d)(1) introductory text revised; (e) (5) and (6) added; (f)(3) removed; OMB number..... 28986
403.7 (b), (d)(1) introductory text and (2) introductory text, and (e) revised; (c) amended..... 28986
404.4 (a)(2) and (3)(i)(A) revised..... 28987
450.1 (b) amended..... 28987

Title 17—*Proposed Rules:*

1..... 21490, 26447, 46089
15..... 39103
140..... 13288
146..... 22660
150..... 13290, 23411
180..... 24954
200..... 12429
210..... 21670
229..... 12948, 26718, 28009
230..... 22661, 26718, 33147, 44016
239..... 23258, 27872
240..... 21670, 23645, 28009, 31709, 33147, 37778, 38967, 41204, 41206
249..... 12948, 21670, 28009
270..... 21670, 23258, 28009, 29914, 30299, 35830, 45275
274..... 21670, 23258, 27872, 28009, 29914
275..... 29914, 36997
279..... 29914
400—450 (Ch. IV)..... 12428

TITLE 18—CONSERVATION OF POWER AND WATER RESOURCES

Chapter I—Federal Energy Regulatory Commission, Department of Energy

2 Hearing transcript and question availability..... 15198
Authority citation revised..... 15804, 26436
Rehearing denied..... 16859
2.19 Revised..... 15804
2.51 Removed..... 26436
2.100 Removed..... 26436
2.101 Removed..... 26436
4 Authority citation revised..... 15381
Rehearing denied..... 47525
4.30 (b)(28) added..... 27001
Rehearing granted..... 36272
(b)(4)(iii) and (27) revised..... 36567

CHANGES APRIL 1 THROUGH NOVEMBER 30, 1988

Page

4.32 (a)(5) (vii) and (viii) revised; (a)(5)(ix) added; (c) through (i) redesignated as (d) through (j); new (c) added; new (d) through (f) nomenclature change; (b)(1) and (2), new (d)(4), (e) introductory text, (1) (ii) and (iii), and (2)(ii)(B), (f), and (g) amended....27001
Rehearing granted....36272
4.33 (d)(3) amended....27002
Rehearing granted....36272
4.35 Heading and (a) revised; (b) redesignated as (f); new (b) through (e) added....27002
Rehearing granted....36272
4.38 (b)(1)(vi) added; (b)(3) amended....27002
Rehearing granted....36272
(b)(1)(vi)(B) revised....40724
4.40 (b) amended....27002
Rehearing granted....36272
4.50 (b) amended....27002
4.82 (b) amended....27002
Rehearing granted....36272
4.103 (c) revised....36568
4.107 (a) revised....15381
11.2 (b) amended....44859
11.3 (a)(2) amended....44859
11 Fee Schedule designated as Appendix A and revised....44859
16 Authority citation revised....15810
16.15 Revised....15810
16.16 Revised....15810
37.3 Rehearing denied....11991
37.4 Rehearing denied....11991
37.6 Rehearing denied....11991
37.8 Rehearing denied....11991
37.9 Rehearing denied....11991
(d) table revised....12932
(d) revised....27483, 40870
141.1 FERC Form No. 1 amended....40875
141.2 FERC Form No. 1-F amended....40875
154 Authority citation revised....15026
Programs availability....30047
Record formats revised....35312, 44004
Software availability....45758
154.1 Revised....15026
Rehearing granted and effective date suspended....16058
Eff. 8-1-88....19283

Page

(b) and (c) amended....30031
Implementation conference....32891
154.14 Revised....15027
Rehearing granted and effective date suspended....16058
Eff. 8-1-88....19283
Implementation conference....32891
154.15 Revised....15027
Rehearing granted and effective date suspended....16058
Eff. 8-1-88....19283
Implementation conference....32891
154.16 Revised....15027
Rehearing granted and effective date suspended....16058
Eff. 8-1-88....19283
154.26 Revised....15027
Rehearing granted and effective date suspended....16058
Eff. 8-1-88....19283
(b) amended....30031
Implementation conference....32891
154.31 Revised....15027
Rehearing granted and effective date suspended....16058
Eff. 8-1-88....19283
(a) and (b) amended....30031
Implementation conference....32891
154.32 Revised....15027
Rehearing granted and effective date suspended....16058
Eff. 8-1-88....19283
(a) and (b) amended....30031
Implementation conference....32891
154.34 (a) revised....15027
Rehearing granted and effective date suspended....16058
Eff. 8-1-88....19283
(a) (1) and (2) amended....30031
Implementation conference....32891
154.61 Revised....15027
Rehearing granted and effective date suspended....16058
Eff. 8-1-88....19283
Amended....30031
Implementation conference....32891
154.62 (a) and (b) redesignated as (b) and (c); new (a) added....15027
Rehearing granted and effective date suspended....16058
Eff. 8-1-88....19283
Amended....30031
Implementation conference....32891

CHANGES APRIL 1 THROUGH NOVEMBER 30, 1988

TITLE 18 Chapter I—Con. Page

154.63 (b)(1) introductory text, (c)(1), (d)(3), (e)(4), and (f) introductory text revised; (b)(1)(iv) and (5) added..... 15028
Rehearing granted and effective date suspended.....16058
Eff. 8-1-88.....19283
(b)(1)(iv) and (5), (c)(1) (i) and (ii), (d)(3) and (e)(4)(i) amended.....30031
Implementation conference.....32891
154.67 (c)(1) and (2)(iii)(B) corrected.....14788
154.303 (e)(1)(ii) revised..... 15028
Rehearing granted and effective date suspended.....16058
Eff. 8-1-88.....19283
(e)(1)(ii) amended.....30031
Implementation conference.....32891
154.304 (c) correctly revised.....11991
154.305 (e) introductory text, (i)(3) (i) and (ii) correctly revised.....11992
154.306 (c) correctly revised.....13254
157 Rehearing granted..... 11845
Authority citation revised...15028, 15381
Programs availability.....30047
Record formats revised...35312, 44004
Software availability.....45758
157.6 Heading and (a) revised.....15028
Rehearing granted and effective date suspended.....16058
Eff. 8-1-88.....19283
(a)(1) amended.....30031
Implementation conference.....32891
157.7 (a), (b)(3) (i), (ii) and (iii), (5)(i), and (7)(i), (c) introductory text, and (4) introductory text, (d) introductory text, (e) introductory text, (2), and (3) introductory text, and (g)(3) introductory text and (iv) introductory text amended..... 15028
Rehearing granted and effective date suspended.....16058
Eff. 8-1-88.....19283
Implementation conference.....32891
157.13 (a) amended.....15029
Rehearing granted and effective date suspended.....16058
Eff. 8-1-88.....19283
Implementation conference.....32891

Page

157.14 (a) introductory text revised.....15029
Rehearing granted and effective date suspended.....16058
Eff. 8-1-88.....19283
(a) amended.....30031
Implementation conference.....32891
157.16 Introductory text revised.....15029
Rehearing granted and effective date suspended.....16058
Eff. 8-1-88.....19283
Implementation conference.....32891
157.17 Revised..... 15029
Rehearing granted and effective date suspended.....16058
Eff. 8-1-88.....19283
(a) and (b) amended.....30031
Implementation conference.....32891
157.18 Introductory text revised.....15029
Rehearing granted and effective date suspended.....16058
Eff. 8-1-88.....19283
Implementation conference.....32891
157.20 (c) introductory text and (d) introductory text revised.....15030
Rehearing granted and effective date suspended.....16058
Eff. 8-1-88.....19283
(c) and (d) amended..... 30031
Implementation conference.....32891
157.21 (d) amended.....15030
Rehearing granted and effective date suspended.....16058
Eff. 8-1-88.....19283
(a) revised.....29009
Implementation conference.....32891
157.30 (c) revised.....29009
(a) and (e) introductory text corrected.....37291
157.102 (a)(1) revised.....15030
Rehearing granted and effective date suspended.....16058
Eff. 8-1-88.....19283
Implementation conference.....32891
157.204 (a) revised.....15030
Rehearing granted and effective date suspended.....16058
Eff. 8-1-88.....19283
Implementation conference.....32891
157.205 (b) revised..... 15030

CHANGES APRIL 1 THROUGH NOVEMBER 30, 1988

Page
(b) revised; (c) through (h) redesignated as (d) through (i); new (c) added.....15381
Rehearing granted and effective date suspended.....16058
Eff. 8-1-88.....19283
(b)(1) amended.....30031
Implementation conference.....32891
157.207 Amended.....15030
Rehearing granted and effective date suspended.....16058
Eff. 8-1-88.....19283
Implementation conference.....32891
157.208 (d) Table I revised.....11644
(e) introductory text amended.....15030
Rehearing granted and effective date suspended.....16058
Eff. 8-1-88.....19283
Implementation conference.....32891
157.211 (c) introductory text amended.....15030
Rehearing granted and effective date suspended.....16058
Eff. 8-1-88.....19283
Implementation conference.....32891
157.214 (c) introductory text amended.....15030
Rehearing granted and effective date suspended.....16058
Eff. 8-1-88.....19283
Implementation conference.....32891
157.215 (a) Table II revised.....11644
(b)(1) introductory text and (2) introductory text amended.....15030
Rehearing granted and effective date suspended.....16058
Eff. 8-1-88.....19283
Implementation conference.....32891
161 Added.....22161
Rehearing granted.....29654
FERC Form No. 592 corrected.....34277
Filing time extended.....36273
161.3 (j) corrected.....25240
250 Authority citation revised.....22161
250.16 Added.....22161
(c)(2) introductory text and (d)(1) corrected.....25240
Rehearing granted.....29654
FERC Form No. 592 corrected.....34277
Filing time extended.....36273

Page
260 Authority citation revised.....15030, 45901
Programs availability.....30047
Record formats revised.....35312
Software availability.....45758
260.1 (b) revised.....15030
Rehearing granted and effective date suspended.....16058
Eff. 8-1-88.....19283
Implementation conference.....32891
FERC Form No. 2 amended.....40875
Record formats revised.....44004
260.2 (b)(1) revised.....15031
Rehearing granted and effective date suspended.....16058
Eff. 8-1-88.....19283
Implementation conference.....32891
FERC Form No. 2-A amended.....40875
Record formats revised.....44004
260.3 (b)(1) revised.....15031
Rehearing granted and effective date suspended.....16058
Eff. 8-1-88.....19283
(b)(1) (i) and (ii) amended.....30031
Implementation conference.....32891
260.4 (b) revised.....15031
Rehearing granted and effective date suspended.....16058
Eff. 8-1-88.....19283
Implementation conference.....32891
260.7 (b)(1) (i) and (ii) introductory text revised.....15031
Rehearing granted and effective date suspended.....16058
Eff. 8-1-88.....19283
Implementation conference.....32891
260.9 (a) amended; (b) and (c) revised.....45901
260.11 (b) revised.....15031
Rehearing granted and effective date suspended.....16058
Eff. 8-1-88.....19283
(b) amended.....30031
Implementation conference.....32891
260.12 (b)(1) revised.....15031
Rehearing granted and effective date suspended.....16058
Eff. 8-1-88.....19283
(b)(1) amended.....30031
Implementation conference.....32891
271.101 (a) Tables I and II amended.....16541, 32374, 44008

CHANGES APRIL 1 THROUGH NOVEMBER 30, 1988

TITLE 18 Chapter I—Con. Page

271.102 (c) Table III amended....16542, 32374, 44009
271.1104 Pipeline filings....21415
Pipeline filings corrected....30047
List of producers....43192
272.103 (e) revised....28194
274 Authority citation revised....28194
274.205 (d) (3) and (4)(ii) revised....28194
284 Interpretative rule....14922
Rehearing granted....20835
Programs availability....30047
Record formats revised...35312, 44004
Software availability....45758
284.7 (d)(5)(ii) revised....22163
Rehearing granted....29654
FERC Form No. 592 corrected....34277
Filing time extended....36273
284.8 Hearing transcript and question availability....15198
Rehearing denied....16859
284.9 Hearing transcript and question availability....15198
Rehearing denied....16859
284.10 Rehearing denied....16859
284.221 (b)(1) introductory text revised....15031
Rehearing granted and effective date suspended....16058
Eff. 8-1-88....19283
(b)(1) introductory text amended....30032
Implementation conference....32891
292 Authority citation revised....15381, 27002, 40724
292.202 (p), (q), and (r) added....27002
Rehearing granted....36272
292.203 (c) revised....27002
Rehearing granted....36272
292.207 (b)(2) revised....15381
292.208 Redesignated as 292.209 and revised; new 292.208 added....27003
Rehearing granted....36272
292.209 Redesignated as 292.210 and revised; new 292.209 redesignated from 292.208 and revised....27003
Rehearing granted....36272
292.210 Redesignated from 292.209 and revised....27003
Rehearing granted....36272
292.211 Added....27004
Rehearing granted....36272
(g)(3)(i) revised....40725
357.2 FERC Form No. 6 amended....40875
375 Authority citation revised....15381, 16062
375.301 (c) amended....16062
375.302 (b) and (e) revised; (g), (h) and (q) through (t) redesignated as (f), (g) and (p) through (s); new (f) and (g) revised; new (h) and (m) added....16062
375.303 (f) and (g) revised; (h) and (i) added....16062
375.304 Revised....16063
375.307 Revised....16063
375.308 (m) revised....15382
Revised....16064
(e)(2) correctly revised....21992
375.309 (f) revised....15382
375.310 Added....16065
375.313 (e) through (h) added....16065
375.314 (gg) revised....15382
Revised....16065
(c)(8)(ii) correctly revised....21992
(r) added....27005
380.4 (a)(31) removed....26437
380.5 (b)(1) revised....26437
380.6 (a)(1) revised....26437
381 Rehearing denied....24057
381.104 (c) revised....15382
381.201 Amended....15384
381.202 Amended....15384
381.203 Amended....15384
381.204 Amended....15384
Revised; interim....44185
381.205 (a), (b), (c), and (d) amended....15384
Revised; interim....44186
381.207 (b) amended....15384
381.208 Revised....15382
(b) correctly revised....21993
381.209 (b) amended....15384
381.301 Amended....15384
381.302 (a) revised....15382
381.303 (a) amended....15384
381.304 (a) amended....15384
381.305 Added....15382
381.401 Amended....15384
381.402 Revised....15382
381.403 Amended....15384

CHANGES APRIL 1 THROUGH NOVEMBER 30, 1988

Page
381.404 Amended..... 15384
381.405 Removed..... 15382
381.502 Revised..... 15382
381.503 Removed..... 15382
381.504 Removed..... 15382
381.505 Revised..... 15382
381.506 Amended..... 15384
381.507 Amended..... 15384
381.508 Amended..... 15384
381.509 Amended..... 15384
381.510 Amended..... 15384
381.601 (Subpart F) Added..... 15383
382 Clarification..... 46445
385 Authority citation revised..... 15032, 16408, 32039
Programs availability..... 30047
Record formats revised... 35312, 44004
Software availability..... 45758
385.501 Revised..... 16067
385.502 (a)(2) revised..... 16067
385.913 Revised..... 16408
385.1501—385.1511 (Subpart O) Added..... 32039
385.2011 Added..... 15032
Rehearing granted and effective date suspended..... 16058
Eff. 8-1-88..... 19283
Implementation conference..... 32891
385.2012 Added..... 37546
Rehearing denied..... 47949
388 Authority citation revised..... 15032
Programs availability..... 30047
Record formats revised... 35312, 44004
Software availability..... 45758
388.104 Revised..... 15383
388.112 (b) revised..... 15032
Rehearing granted and effective date suspended..... 16058
Eff. 8-1-88..... 19283
Implementation conference..... 32891
389 Filing time extended..... 36273
389.101 (b) table OMB numbers confirmed..... 12676
(b) table amended (OMB numbers)..... 12677, 31701

Chapter III—Delaware River Basin Commission

420.51 Undesignated center heading and section added..... 45260

Chapter XIII—Tennessee Valley Authority

Page
1300 Authority citation revised..... 40217
1300.735-12 (b) revised..... 40217
1300.735-14 (c) added..... 40217
1300.735-41b Amended..... 40218
1300.735-43 Amended..... 40218
1300.735-49 Amended..... 40218
1301 Authority citation removed..... 40218
1301.1—1301.2 (Subpart A) Authority citation revised..... 40218
1301.1 (b) introductory text, (c)(1) (i) and (ii), (2) (i) and (ii), and (3) (i) and (ii), and (e) amended..... 31316
1301.4 Removed..... 40218
1301.11—1301.24 (Subpart B) Authority citation revised..... 40218
1301.12 (d) and (f) revised..... 30252
1301.14 (g) amended..... 30253
1301.17 (d) removed; (e) redesignated as (d)..... 30253
1301.19 (a) introductory text amended..... 30253
1301.23 (b) amended..... 30253
1301.24 (a) amended; (b)(1) and (c)(1) revised..... 30253
1301.41—1301.48 (Subpart C) Authority citation revised..... 40218
1307.6 (d) revised..... 39083

Title 18—*Proposed Rules:*

4..... 21844, 34119
16..... 21844, 34119
35..... 16882, 31882
37..... 31883
38..... 16882, 31882
101..... 24096, 32625, 34545
141..... 21853
154..... 27704, 40235
157..... 40235
260..... 21853, 40235
272..... 12704
274..... 12704
284..... 14923, 15061, 18099, 25628, 25629, 31885, 40235
292..... 16882, 24099, 31021, 31882, 44458
293..... 16882, 31882
357..... 21853
362..... 16882, 31882
385..... 15061, 18099, 25628, 25629, 31885, 40235

CHANGES APRIL 1 THROUGH NOVEMBER 30, 1988

Title 18—*Proposed Rules—Con.* Page
388 40235
420 22501

TITLE 19—CUSTOMS DUTIES

Chapter I—United States Customs Service, Department of the Treasury

4 Technical correction 48367
4.2 (a) revised 46083
4.2a Revised 46083
4.7a (c)(2)(iii) added 43200
7 Interpretative rule 12143
10 Authority citation amended 28379
10.59 (f) table amended 28379
12.73 Revised 26240
12.104b Table amended 38287
19.3 (e)(3) amended 40219
19.48 (a)(3) revised 40219
24 IRS interest rate 36785
101.3 (b) table amended 24060
101.4 (c) table amended 24060
103.12 Introductory text republished; (g) revised; (h) and (i) added 12937
111 User fee due date 44186
112 Authority citation revised 40220
112.30 (a)(5) revised 40220
113 Technical correction 48368
113.62 (i) redesignated as (j); new (i) added; new (j)(1) amended 29230
(a) introductory text amended 45902
113.63 (f) and (g) redesignated as (g) and (h); new (f) added 29230
(g)(1) amended 45902
113.64 (d) redesignated as (e); new (d) added 29230
(d) and (e) correctly redesignated as (e) and (f) 44186
(a) and (c) amended 45902
113.65 (a)(3) and (b) amended 45902
113.66 (a) introductory text republished; (a)(2) revised; (c) amended 45902
113.67 (b)(2)(i) amended 45902
113.68 (b) amended 45902
113.69 Amended 45902
113.70 Amended 45902
113.71 (b) amended 45902
113.72 Amended 45902
113.73 (a)(2) amended 45902
113 Appendix A added 29230
122.14 (b) and (j)(1)(vi) redesignated as (b)(1) and (j)(1)(vii); new (b)(2) and (j)(1)(vi) added; (c) and new (j)(1)(vii) revised; (d) and (k) introductory text amended 29231
132.13 (a)(2) heading and text revised 19897
134 Interpretative rule effectiveness 20836
146.82 (a)(3) revised 40220
162.75 (d)(3) revised 28195
176.21 Amended 30984
178.2 Table amended (OMB number) 29231, 43200

Chapter II—United States International Trade Commission

206 Revised; interim 33036
207 Authority citation revised 33041
207.2 (h) removed; (i) redesignated as (h); interim 33041
207.3 Revised; interim 33041
207.7 (a), (b), (d), and (e) revised; (f), (g), and (h) added; interim 33041
207.10 (b) revised; (c) added; interim 33042
207.11 Amended; interim 33042
207.26 Removed; new 207.26 added; interim 33042
207.27 Removed; interim 33042
210 Revised; interim 33055
211 Revised; interim 33073

Chapter III—International Trade Administration, Department of Commerce

353 Authority citation revised 47920
353.30 (e)(2) revised 47920
354 Added 47920
355 Authority citation revised 47925
355.20 (e)(2) revised 47925

Title 19—*Proposed Rules:*
4 ..... 30696, 44459
10 45485
101 ..... 44459, 46623
111 28413

CHANGES APRIL 1 THROUGH NOVEMBER 30, 1988

Page
113 45917
122 26604
123 44459
134 ..... 20869, 30312
141 45485
146 16730
148 44459
152 ..... 46625, 46626
175 26605
177 ..... 17226, 19933, 29343, 46474
178 31367
192 31367
210 ..... 44463, 44900
211 40453

TITLE 20—EMPLOYEES' BENEFITS

Chapter I—Office of Workers' Compensation Programs, Department of Labor

10 Authority citation revised 11594
10.125 (b) revised; interim 11594
10.321 (a) revised; interim 11594

Chapter II—Railroad Retirement Board

205 Revised 39255
209.13 Added 17182
210 Authority citation revised 17182
210.2 Revised 17182
210.3 Revised 17182
210.4 (a) revised 17183
210.5 (f) revised 17184
210.6 Revised 17184
211 Authority citation revised 17184
211.2 (b)(9) revised; (b) (11) and (12) added; (c)(2) removed; (c) (3) through (7) redesignated as (c) (2) through (6); new (c)(5) revised 17184
211.4 Revised 17184
211.5 Revised 17184
211.6 Revised 17184
211.7 Revised 17184
211.9 Revised 17184
211.11 Revised 17184
211.12 Revised 17185
211.13 Revised 17185
211.14 (a) revised 17185
243 Added 35806
262 Authority citation revised 35807

Page
262.5 Removed 35807
262.6 Removed 35807
262.7 Removed 35807
265 Authority citation corrected 44976
295.5 (e)(2) amended 35807
350.1 (c) amended 35807
350.2 (c) amended 35807
361 Added 45262
365 Added 43434

Chapter III—Social Security Administration, Department of Health and Human Services

404.315 (c) corrected; CFR correction 43681
404.509 Revised 25483
404.1001—404.1096 (Subpart K) Authority citation revised 38944
404.1018 Revised 38944
(g)(2)(iii) corrected 44551
404.1018a Added 38945
404.1018b Added 38946
404.1200—404.1299 (Subpart M) Revised (effective date pending in part) 32976
404.1501—404.1599 (Subpart P) Authority citation revised 29020
404.1597 Existing text designated as (a); new (a) heading and (b) added 29020
(b) corrected 39015
404.1597a Added 29020
(d), (i) heading, introductory text, (2), and (6) corrected 39015
404.1501—404.1599 (Subpart P) Appendix 1 amended 29879
416.101—416.121 (Subpart A) Authority citation revised 12941
416.110 (f)(2) amended 12941
Technical correction 16615
416.501—416.570 (Subpart E) Authority citation revised 16543
416.550 (b)(2) revised 16543
416.554 Revised 16543
Introductory text corrected 19856
Revised 25484
416.556 Added 16544
416.901—416.998 (Subpart I) Authority citation revised 29023
416.995 Added 29023
416.996 Added 29023
(e)(1) corrected 39015
416.1157 (a) and (c) amended 35808

CHANGES APRIL 1 THROUGH NOVEMBER 30, 1988

TITLE 20 Chapter III—Con. Page

416.1163 (d)(2)(iii) revised.....25151
416.1201 (a) revised.....23231
416.1242 (a) and (b) revised; interim.....13257
416.1245 Added; interim.....13257
416.1246 (d) and (f) revised; interim.....13257
416.2025 (b) (1) and (3) revised.....25151
416.2101—416.2176 (Subpart U) Revised.....12941
Technical correction.....16615

Chapter V—Employment and Training Administration, Department of Labor

606 Added.....37429
614 Authority citation revised.....40553
614.1 (a) and (d)(4)(ii) revised; (d)(2) redesignated as (d)(2)(i); (d)(2)(ii) added; OMB number.....40553
(d)(2)(ii) corrected.....43799
614.2 (g) revised.....40554
(g)(1) introductory text corrected.....43799
614.3 (c) and (d) amended; (e) added.....40554
614.4 (c) and (d) revised.....40554
614.5 (c) revised.....40554
614.6 Heading, (a), (d), (e), and (g) revised.....40554
614.11 (i) revised.....40555
614.21 Revised.....40555
614.23 Removed; new 614.23 redesignated from 614.25 and revised.....40555
614.24 Removed; new 614.24 redesignated from 614.26 and (a) revised.....40555
614.25 Redesignated as 614.23 and revised; new 614.25 added.....40555
614.26 Redesignated as 614.24 and (a) revised.....40555
614 Appendixes A, B, and C added.....40555
Appendixes A and B corrected.....43799
615 Revised.....27937
617.3 (w) and (x) redesignated as (z) and (aa) and (y) through (nn) redesignated as (cc) through (rr); (b), (m), and new (ii) revised; new (w), (x), (y), and (bb) added.....32348
617.11 (a) introductory text, (3) (i) and (ii), and (6)(ii) revised; (a)(7) added.....32349
617.13 (c)(2) amended.....32349
617.14 (a)(2) revised.....32349
617.15 (a) and (c) revised.....32349
617.17 Revised.....32350
617.18 (c) added.....32350
617.20 (a) revised.....32350
(b) (1) through (12) redesignated as (b) (2) through (13); new (b)(1) added.....32350
617.22 (a) introductory text and (3) revised; new (i) added.....32350
617.25 Revised.....32350
617.34 (a)(1) introductory text revised.....32351
617.46 (a)(1) introductory text revised.....32351
617.50—617.65 (Subpart F) Redesignated as (Subpart G).....32351
617.49 (Subpart F) Added.....32351
617.50—617.65 (Subpart G) Redesignated from (Subpart F).....32351
617.59 (a) and (b) revised; (f) amended.....32351
617.62 (c) revised.....32352
617.66 Added.....32352
626 Revised; interim.....41576
627 Revised; interim.....41579
628 Revised; interim.....41580
629 Revised; interim.....41581
630 Revised; interim.....41588
631 Revised; interim.....41589
654 Authority citation removed.....23347
654.1—654.10 (Subpart A) Authority citation added; section authority citations removed.....23347
654.4 (b) (1) and (2) amended.....23347
654.5 (b) revised.....23347
654.11—654.14 (Subpart B) Authority citation added; section authority citations removed.....23348

CHANGES APRIL 1 THROUGH NOVEMBER 30, 1988

Chapter VII—Benefits Review Board, Department of Labor

Page
802.105 (b) added.....16519
802.202 Heading revised; (d) and (e) added.....16519
802.301 (c) added.....16519

Chapter VIII—Joint Board for the Enrollment of Actuaries

901.11 (a) amended; (d) through (n) added.....34484

Title 20—*Proposed Rules:*

10.....11596, 47829
204.....35515
205.....20136
217.....40901
218.....44477
235.....39315
243.....22184
262.....22184
350.....22184
404.....21685, 21687, 23484, 24727, 28493, 31886, 35516, 39487, 45186, 46628
410.....46628
416.....18292, 21685, 23126, 24830, 31886, 32252, 35516, 35830, 37909, 39487, 45186, 46628
422.....38302, 46628
601—689 (Ch. V).....36056, 38026, 39403, 43731
603.....34120
617.....48474
655.....43722, 46093, 46187

TITLE 21—FOOD AND DRUGS

Chapter I—Food and Drug Administration, Department of Health and Human Services

Chapter I Uniform compliance date 1-1-91.....44861
5 Authority citation revised.....26049
5.10 (a)(29) added.....26049
5.24 Added.....26049
5.35 (a)(1) revised.....22293
5.83 (d) (1) and (2) revised; (d)(3) added.....17186
(b)(1) and (c)(1) revised.....40055
5.93 Revised.....18274
12 Authority citation revised.....29453
Authority citation corrected.....34871
12.125 (a), (c), and (d) revised.....29453
Page
73.3107 Added.....41324
73.3110a Added.....41325
74.1267 Removed.....26770
Clarification.....29655
74.1308 Removed.....26768
Clarification.....29655
74.1309 Removed.....26768
Clarification.....29655
74.1319 Removed.....26770
Clarification.....29655
74.1333 Added.....33120
Technical correction.....41649
Addition confirmed.....43682
74.1336 Added.....29031
(b) corrected.....35255
(c) addition deferred in part.....43683
74.2267 Removed.....26770
Clarification.....29655
74.2308 Removed.....26768
Clarification.....29655
74.2309 Removed.....26768
Clarification.....29655
74.2319 Removed.....26770
Clarification.....29655
74.2333 Added.....33120
Technical correction.....41649
74.2336 Added.....29031
Addition confirmed.....43683
81.1 (a) and (b) tables amended.....15551, 25127
(b) table amended.....29031, 33121, 33122
Technical correction.....41649
(b) table amendment at 53 FR 33121 confirmed.....43682
(b) table amendment at 53 FR 29031 deferred; (b) table amended.....43683
(a) table amended.....43687
81.25 (a)(1) table, (b)(1)(i), and (c)(1) table amended.....29031
Removed.....33121
Technical correction.....41649
Removal deferred in part.....43682
(c)(1) table amendment deferred in part.....43682, 43683
81.27 (d) introductory text table amended.....15551, 25127, 29031, 33121, 33122, 43687
Technical correction.....41649
(d) introductory text table amendment at 53 FR 33121 confirmed.....43682
81.30 (s) (3) and (4) added.....26768

CHANGES APRIL 1 THROUGH NOVEMBER 30, 1988

TITLE 21 Chapter I—Con. Page

(r) (4) and (5) and (t) (3) and (4) added 26770
Clarification 29655
82.1267 Removed 26770
Clarification 29655
82.1308 Removed 26768
Clarification 29655
82.1309 Removed 26768
Clarification 29655
82.1319 Removed 26770
Clarification 29655
82.1333 Revised 33121
Technical correction 41649
Revision confirmed 43682
82.1336 Revised 29031
Revision confirmed 43683
101.2 (d)(2) introductory text revised 16068
133.155 Effective date confirmed 37752
133.156 Effective date confirmed 37752
170 Authority citation revised 16546
170.3 (f) amended 16546
170.30 (c) redesignated as (c)(1); new (c)(1) amended; (c)(2) added 16546
170.35 (c)(1) introductory text revised; OMB number 16547
172.133 Added 41329
172.800 Added 28382
172.804 (c)(13) added 20838
(c)(12) added 20839
(c)(14) added 20840
(c)(15) added 20841
(c) (16) and (17) added 20842
Technical correction 23340
(c)(18) added 40879
172.811 Added 21632
172.859 (c)(3) revised 22294
(a) amendment and (b) (10) and (11) additions in 51 FR 40161 republished 22297
Technical correction 26559, 36785
173 Authority citation revised 15199, 39456
173.73 Added 39456
(a)(2) corrected 43319
173.310 (c) table amended 15199
(c) table corrected 18194
175.105 (c)(5) table amended 29454, 32606
175.300 (b)(3)(xxxiii) amended 34279

Page

176.170 (a)(5) table amended 28636, 34045
177.1310 (b) revised 44009
177.1330 (c) amended 44009
177.1390 (c)(3)(i)(*a*) (*1*) and (*2*) and (*b*) (*1*) and (*2*) amended; (c)(2)(vi) and (3)(i)(*b*)(*3*) added 39084
177.1395 (b)(4) table amended 19773
177.1500 (a)(14) added; (b) table amended; (c)(5) redesignated as (c)(5)(i); (c)(5)(ii) added 19773
177.1580 (b) table amended 29656
177.1990 (c)(3) and (e) revised 47185
177.2550 (a) revised 31835
(a)(3) added 32215
Technical correction 36391
177.2910 Introductory text revised; (a) redesignated as (a)(1) and revised: new (a)(2) added 17925
178.1005 (e)(1) revised 47186
178.1010 (b)(35) and (c)(30) added 31837
178.2010 (b) table amended 15200, 18087, 29657, 32375, 47526
178.3295 Table amended 30049
Technical correction 18194
178.3570 (a)(3) table amended 44397
179.26 (c)(4) amended 12757
Effective date corrected 16615
182 Authority citation revised 16864
182.1 (a) amended 44875
182.90 Amended 16864, 44876
182.8301 Removed 16864
182.8304 Removed 16864
182.8306 Removed 16864
182.8308 Removed 16864
182.8311 Removed 16864
182.8315 Removed 16864
182.8375 Removed 16864
184.1296 Added 16864
184.1297 Added 16864
184.1298 Added 16865
184.1301 Added 16865
184.1304 Added 16865
(a) and (d) corrected 20939
184.1307 Added 16865
184.1307a Added 16865
184.1307b Added 16865

CHANGES APRIL 1 THROUGH NOVEMBER 30, 1988

Page
184.1307c Added....16866
184.1307d Added....16866
184.1308 Added....16866
(b) corrected....20939
184.1311 Added....16866
184.1315 Added....16866
184.1375 Added....16867
184.1538 Added....11250
Technical correction....16837
184.1854 Added....44876
184.1857 Added....44876
184.1859 Added....44876
184.1865 Added....44876
186.1300 Added....16867
(b)(2) corrected....20939
186.1374 Added....16867
(b)(2) corrected....20939
193 Redesignated as 40 CFR Part 185....24666
Correctly redesignated as 40 CFR Part 185....26131
193.98 (c) added....18837
193.137 (b) amended....20308
193.142 Introductory text revised....23389
193.430 Revised....23389
193.473 Amended....23107
193.477 Added....12943
193.479 Amended....23388
193.480 Added....23386
193.481 Added....23387
201.314 (h)(1) amended; (h)(5) removed....21637
(h)(1) corrected....24830
310.540 Added....31271
312.110—312.145 (Subpart E) Redesignated as Subpart F; interim....41523
312.80—312.88 (Subpart E) Added; interim....41523
Technical correction....44144
312.160 (Subpart F) Redesignated as Subpart G; interim....41523
312.110—312.145 (Subpart F) Redesignated from Subpart E; interim....41523
312.160 (Subpart G) Redesignated from Subpart F; interim....41523
314.125 (c) added; interim....41524
Technical correction....44144
314.420 (c) amended....33122
333.110 (e) redesignated as (f); new (e) added....18838
333.120 (a)(10) revised....18838

Page
336.50 (d) (1), (2), (3), and (4) revised....35809
340 Authority citation corrected....11731
341.74 (d)(1) (i), (ii), and (iii) revised....35809
341.76 (d)(1), (2)(i)(*a*), and (ii) revised....35810
349 Addition effective date corrected to 3-6-89....13217
357 Authority citation revised....35810
357.150 (d)(1) revised....35810
369.20 Amendment effective date corrected to 3-6-89....13217
430.4 (a)(58) added....13400
(a)(59) added....24257
(a)(59) corrected....26712
430.5 (a)(92) and (b)(94) added....13400
(a) (93) and (95) added....24257
430.6 (b)(94) added....13401
(b)(95) added....24257
436.20 (d)(10) added....13401
436.31 (b)(16) added....13401
436.32 (j) added....13401
436.106 (a) table and (b) table amended....32607
Correctly designated....39839
436.215 (b) table amended; (c)(10) added....24257
(c)(10) correctly designated; (c)(10)(iii) corrected....26712
436.363 Added....13401
(c)(3) corrected....19368
436.364 Added....13401
442.15 Added....24257
(a)(3)(i) and (b)(1) introductory text corrected....26712
442.22a Added....13402
(b)(4)(i) corrected....19368
442.115 Added....24259
442.115a Added....24259
442.115b Added....24259
442.222 Added....13403
(b)(1)(iv)(A) corrected....19369
444 Correctly designated....16615
444.42a (a)(2) removed; (a) (3) and (4) redesignated as (a) (2) and (3) and revised; (b)(1)(i)(*d*) and (ii) revised; (b)(1)(ii) undesignated text removed....12660
444.320c Added....40725

CHANGES APRIL 1 THROUGH NOVEMBER 30, 1988

TITLE 21 Chapter I—Con. Page

444.542b Heading, (a)(1) introductory text, and (2) revised.....18838
444.942a Heading, (a)(1) introductory text, (3) and (4)(i) revised..... 12658
(a)(3) correctly revised... 12658, 31837
Technical correction..... 36391
446.60 (a)(1)(i) and (v), (3)(i) and (b) (1) and (5) revised; (a)(1) (viii) and (ix) and (b) (8) and (9) added..... 32607
(b)(1) introductory text and (i)(*b*) heading corrected..... 39839
446.160a (a)(3)(i)(*a*) and (b)(1) revised..... 32609
446.160b (a)(3)(i)(*a*) and (b)(1) revised..... 32609
446.160c (a)(3)(i)(*a*) and (b)(1) revised..... 32609
446.260 (a)(3)(i)(*a*) and (b)(1) revised..... 32609
450.24 (a)(1) (iii) through (vi) and (b) (3) through (6) redesignated as (a)(1) (iv) through (vii) and (b) (4) through (7); new (a)(1)(iii) and (b)(3) added; (a)(3)(i) revised.....37292
450.224 Redesignated as 450.224a; new 450.224 added..... 37292
450.224a Redesignated from 450.224.....37292
450.224b Added.....37292
452.510e Added.....12415
(a)(1) and (b) corrected..... 16837
510.600 (c) (1) and (2) tables amended.....11493, 20843, 21993, 22297, 25151, 32610, 39256, 40056, 40057, 40727, 40728, 40729
Effective date corrected..... 39839
520.23 (a)(2) amended.....40727
520.62 (b) amended.....27851
520.110 (a) revised.....37753
520.246 (b) amended.....27851
520.314 (b) amended.....27851
520.315 Added.....27344
520.580 (b)(2) amended....21993, 40727
520.622a (a)(1) amended.....40056
(a)(6) amended.....40727
520.622b (c)(2) amended.....40727
520.622c (b)(1) amended.....40056
(b)(6) amended.....40727

Page

520.623 (a) revised.....45759
520.763a (c) amended.....40727
520.763b (c) amended.....40727
520.763c (b) amended.....40727
520.905a (d)(2) (ii) and (iii) redesignated as (d)(2)(i) (A) and (B); (d)(2)(ii)(A) revised; new (d)(2)(ii) added.....40058
520.1010a (b) amended.....40727
520.1194 Added.....27958
520.1204 Heading revised; (b) amended.....27851
520.1242g Added.....23757
520.1330 (c) amended..... 23390
520.1331 (b) amended.....23390
520.1408 (b) amended.....40727
520.1900 (b) amended.....40727
520.2260b (f)(1) amended..... 40727
520.2481 (b) amended.....40727
520.2611 (b) and (c)(1) revised.....11063
522 Heading correctly revised.... 26559
522.23 (c) introductory text amended.....40727
522.46 (b) amended.....40057
522.56 (b) amended.....27851
522.62 (c) amended..... 27851
522.246 (b) amended.....27851
522.311 Added.....40057
522.480 (a), (b), (c) and (d) heading and (1) through (3) redesignated as (a) (1), (2), (3) and (4) heading and (i) through (iii); new (a)(4)(i) amended; new (b) and (c) added..... 45760
522.844 Removed.....15812
522.1010 (b) amended.....40727
522.1044 (b)(3) amended.....40727
522.1145 (c) added.....19773
(d) added.....22297
522.1182 (b)(2)(i) amended.....40727
522.1183 (e)(1) amended..... 40728, 40729
522.1192 (a)(3) added; (d)(4)(i) revised..... 11064
(d)(4)(ii) revised..... 27006
522.1204 (b) amended.....27851
522.1222a (c)(2) amended..... 23390
(c)(1) amended..... 27851
522.1222b (c) amended.....27851
522.1410 (b) amended.....40728
522.1662a (k) added..... 11494
(h)(2) amended.....40728
522.1680 (b) revised..... 32610

CHANGES APRIL 1 THROUGH NOVEMBER 30, 1988

Page
Effective date corrected..... 39839
(b) amended..... 40728
522.2220 (c)(2) amended..... 40728
522.2424 (b) amended.....23390, 40728
522.2483 (b) amended..... 40728
522.2640a (b)(2) amended..... 40728
522.2662 (b) revised..... 23608
(b) amended..... 40728
522.2680 Correctly designated; heading correctly revised.....23340
524 Authority citation revised..... 12512
524.1200a (b) amended..... 27851
524.1200b (b) amended..... 27851
524.1204 (a)(2) revised..... 12512
(b) amended..... 27851
524.1240 Technical correction..... 13217
524.1443 Heading and (a) revised; (c)(2) amended..... 26242
524.1465 Added..... 39085
524.1484j Removed..... 11065
524.1580b (b) amended.....32610, 40728
Effective date corrected..... 39839
524.1580c (b) amended..... 40728
524.1580d (b) revised..... 32610
Effective date corrected..... 39839
(b) amended..... 40728
524.1600a (b) amended..... 39257
526 Authority citation revised..... 27851
526.363 (b) amended..... 27851
529.50 (b) amended..... 27852
529.365 (b) amended..... 27852
540.119 (c)(2) amended..... 27852
540.129a (c)(2) amended..... 27852
540.129c (c)(2) amended..... 27852
540.181b (c)(2) amended..... 40729
540.203 (c)(2) (i), (iii), (iv) heading and (*b*) revised; (c)(2)(iv)(*c*) amended..... 40059
540.207b (c)(2) amended..... 27852
540.255c (a)(2) (i) and (ii) amended..... 27852
540.274b (c)(3)(ii) amended..... 11493
540.814 (c)(2)(i) amended..... 27852
540.829 (c)(2) amended..... 27852
546.180d (c)(6)(i)(*c*)(*3*), (iii)(*d*)(*3*) and (iv)(*c*)(*3*) amended..... 40728
548.114 (c)(2) amended..... 20843
552.2680 (c) amended..... 20843
555.110a (c)(1)(ii) amended..... 23390, 40728
555.111 (c)(2) amended..... 23390
555.310c (c)(2) amended..... 23390

Page
556.344 (c) added..... 27958
556.420 (b) revised..... 40060
558.4 (d) tables amended..... 14788, 25152, 40060
Technical correction..... 18022
558.15 (g)(1) table and (2) table amended..... 20843
558.58 (d)(1) table amended..... 20843
558.76 (d)(3)(xii) added..... 11065
Technical correction..... 14888
558.78 (a)(2) and (d)(1) table and (d)(ii) amended..... 20843
558.105 (d)(1)(xi)(*b*) amended.... 20843
558.120 (c)(1)(iii)(*b*) amended..... 20843
558.128 (a) revised; (c)(4) redesignated as (c)(5); new (c)(4) added..... 31316
558.175 (c)(1)(iii)(*b*) and (iv)(*b*) amended..... 20843
558.195 (d) table amended..... 20843, 22298
558.258 (c) introductory text and (1) through (3) redesignated as (c)(1) introductory text and (i) through (iii); new (c)(2) added..... 14788
Technical correction..... 18022
558.265 (c)(6) added..... 11065
Technical correction..... 14888
558.311 Technical correction..... 11251
(e)(1) table amended..... 20843, 38708
558.342 (c)(3)(ii) revised..... 27959
558.355 (b)(9), (f)(1)(iv)(*b*), (v)(*b*), (xv)(*b*) and (xvi)(*b*) amended..... 20843
(b)(10) removed..... 27345
(b)(6) and (f)(5) added..... 40060
558.363 (c) revised..... 24260
558.430 (a) amended..... 40729
558.450 (a)(2) revised..... 27006
558.515 (d)(1)(vi)(*b*) amended..... 20843
558.530 (d)(4)(vi) added..... 24260
558.550 (b)(1)(vii)(*c*) and (ix)(*c*) amended..... 20843
(b)(1) (x) and (xi) added..... 35313
(b)(1)(xii) added..... 44010
558.600 (c)(2) (i) and (ii) revised..... 39257
558.635 (f)(2)(iv) added..... 27852
(f)(3)(vi) added..... 35313
(f)(3)(vi) revised..... 44010
561 Redesignated as 40 CFR Part 186..... 24666
Correctly redesignated as 40 CFR Part 186..... 26131

CHANGES APRIL 1 THROUGH NOVEMBER 30, 1988

TITLE 21 Chapter I—Con. Page

561.96 (c) added....18837
561.195 Existing text designated as (a); (b) added....23386
561.225 (a) table corrected.... 11938, 12640
561.400 Revised.... 23389
561.415 Introductory text revised....23389
561.425 Revised....23389
561.430 Table amended....23388
561.440 Introductory text amended....20308
561.441 Amended.... 23107
561.443 Added....12943
561.444 Added....15813
561.445 Added....23387
573.225 Added....40061
610.12 (g)(4)(i) revised.... 12764
610.53 (c) table amended.... 12764
640.5 (b) and (c) amended.... 12764
660.20—660.28 (Subpart C) Revised....12764
660.29 Removed....12764
800 Authority citation revised; section authority citations removed....11252
800.12 Second (c) removed.... 11252
803.33 (b) amended....11252
807.22 (a) amended....11252
807.35 (b) amended....11252
807.37 (a) and (b)(2) amended....11252
807.90 (a) amended.... 11252
807.95 (c)(1) amended.... 11252
808.87 (a) amended.... 11252
808.98 (a) revised....35314
809.5 (a) (1), (2), (3), and (4) and (b) amended....11252
812.2 (e) amended.... 11252
812.19 Amended.... 11252
812.20 (b)(9) and (d) amended....11252
812.38 (d) amended....11253
813.20 (a) amended....11253
813.38 (b) and (c) amended.... 11253
813.119 (e)(2) amended.... 11253
813.160 (a) introductory text amended....11253
820.1 (d) amended....11253
820.3 (f) amended.... 11253
860.7 (g)(4) amended.... 11253
860.123 (b)(1) amended....11253
861.32 (b) and (c)(5) amended.... 11253
862.9 Added....21448
862.1190 (b) corrected.... 11645
(b) revised.... 21449
862.1210 (b) revised.... 21449
862.1255 (b) revised.... 21449
862.1290 (b) revised.... 21449
862.1295 (b) corrected.... 11645
862.1305 (b) revised.... 21449
862.1320 (b) revised.... 21449
862.1365 (b) revised.... 21449
862.1380 (b) revised.... 21449
862.1420 (b) revised.... 21449
862.1470 (b) revised.... 21449
862.1490 (b) revised.... 21449
862.1515 (b) revised.... 21449
862.1565 (b) revised.... 21449
862.1575 (b) revised.... 21449
862.1640 (b) revised.... 21449
862.1670 (b) revised.... 21449
862.1680 (b) corrected.... 11645
862.1695 Redundant printing correctly removed.... 11645
862.1700 Redundant printing correctly removed.... 11645
862.1702 Redundant printing correctly removed.... 11645
862.1720 (b) corrected.... 11645
(b) revised.... 21449
862.1815 (b) revised.... 21449
862.2100 (b) revised.... 21449
862.3750 (b) revised.... 21450
862.3850 (b) revised.... 21450
Technical correction.... 25050
864.9050 (a) amended....11253
864.9160 (a) amended....11253
866 Technical correction.... 16837
866.5240 (a) amended....11253
866.5890 (a) amended....11253
876 Technical correction.... 16837
876.5830 (a) amended....11253
878 Added....23872
886.9 Added....35603
886.1040 (b) revised.... 35603
886.1140 (b) revised.... 35603
886.1150 (b) revised.... 35603
(b) corrected.... 40825
886.1170 (b) revised.... 35603
886.1190 (b) revised.... 35603
886.1200 (b) revised.... 35604
886.1270 (b) revised.... 35604
886.1320 (b) revised.... 35604
886.1330 (b) revised.... 35604
886.1350 (b) revised.... 35604
886.1375 (b) revised.... 35604
886.1380 (b) revised.... 35604
886.1390 (b) revised.... 35604
886.1395 (b) revised.... 35604

CHANGES APRIL 1 THROUGH NOVEMBER 30, 1988

Page
886.1400 (b) revised 35604
886.1410 (b) revised 35604
886.1415 (b) revised 35604
886.1420 (b) revised 35604
886.1460 (b) revised 35605
886.1500 (b) revised 35605
886.1605 (b) revised 35605
886.1650 (b) revised 35605
886.1655 (b) revised 35605
886.1660 (b) revised 35605
886.1665 (b) revised 35605
886.1700 (b) revised 35605
886.1770 (b) revised 35605
886.1790 (b) revised 35605
(b) corrected 40825
886.1800 (b) revised 35605
886.1810 (b) revised 35605
886.1840 (b) revised 35605
Heading corrected 40825
886.1860 (b) revised 35606
886.1870 (b) revised 35606
886.1880 (b) revised 35606
886.1905 (b) revised 35606
886.1910 (b) revised 35606
886.4230 (b) revised 35606
886.4335 (b) revised 35606
886.4350 (b) revised 35606
886.4360 (b) revised 35606
886.4392 Added 38947
886.4445 (b) revised 35606
886.4570 (b) revised 35606
886.4770 (b) revised 35606
886.4855 (b) revised 35606
886.5120 (b) revised 35607
886.5420 (b) revised 35607
886.5540 (b) revised 35607
886.5600 (b) revised 35607
886.5800 (b) revised 35607
886.5810 (b) revised 35607
886.5840 (b) revised 35607
886.5844 (b) revised 35607
886.5870 (b) revised 35607
886.5910 (b) revised 35607
886.5915 (b) revised 35607
895 Technical correction 16837
895.21 (d)(1) amended 11254
1002 Technical correction 16837
1002.7 Nomenclature change 11254
1002.10 Introductory text amended 11254
1002.20 (a) and (b) introductory text and (5) amended 11254
1002.31 (c) amended 11254
1002.41 (a)(1) amended 11254
1002.50 (a) introductory text and (b) amended 11254

Page
1002.51 Amended 11254
1005.11 Amended 11254
1005.25 (b) and (c) amended 11254
1010.2 (c) and (d) amended 11254
1010.3 (a)(1) and (2)(i), (b), and (c) amended 11254
1010.4 (a) introductory text, (b)(1)(viii), (c) (1) and (3) amended 11254
1010.5 (a) introductory text, (b), (c)(12), and (e) (1) and (2) amended 11254
1010.13 Amended 11254
1020.30 (c) and (d) introductory text and (3)(ii) amended 11254
1020.32 (a)(1) amended 11254
1030 Authority citation revised 11254
1030.10 (c)(4)(iv), (5)(iv), and (6) (iii), (iv) introductory text and (*d*) amended 11254
1040.30 (c)(1)(ii) amended 11254
1050 Authority citation revised 11255
1050.10 (d)(5) amended 11255

Chapter II—Drug Enforcement Administration, Department of Justice

1301.32 (d) revised; (e) and (f) redesignated as (f) and (g); new (e) added 21813
1308.11 (g)(6) added 29233
(g) temporary scheduling extended 40061
1308.12 (f)(2) corrected; CFR correction 31837
(c) (6) through (24) redesignated as (c) (7) through (25); new (c)(6) added 43685
1308.14 (e) (1) through (6) redesignated as (e) (2), (5), and (7) through (10); new (e) (1), (3), (4), and (6) added 17460
1308.15 (d) added 10870
1308.24 (i) table revised ... 10835, 36152
1308.32 Table revised 10861
1312.14 (a) amended 48244
1312.16 (b) amended 48244
1312.19 (a) and (b) amended 48244
1312.24 (a) amended 48244
1312.25 Amended 48244
1312.28 (c) amended 48244
1312.31 (b) amended 48244

CHANGES APRIL 1 THROUGH NOVEMBER 30, 1988

TITLE 21 Chapter II—Con.

Page

1312.32 (a) amended....48244

Title 21—*Proposed Rules:*

1—1250 (Ch. I)....23180
50....45678, 46746
56....45678, 46746
81....33147
103....36063, 45854
133....11312
172....13134
175....11402, 16837, 20335
176....11402, 16837, 20335
177....11402, 16837, 20335
178....11402, 16558, 16837, 20335
182....44904
184....36067, 44904
193....11938, 15407
205....35325
211....16150
310....30756, 46204
331....46190
332....12778
341....30522, 45774
343....46204
346....30756
348....32592
352....15853
355....22430, 26559
357....12779, 30786, 46194
369....30756, 46204
510....35833, 46976
561....11313, 15407
606....23414, 27265
801....37250, 44551
864....17227
868....13296, 17534, 27878
872....46040
874....46040
878....23880, 46040
884....46040
886....46040
888....46040
892....46040
1010....20137, 23167
1308....21492, 40390

TITLE 22—FOREIGN RELATIONS

Chapter I—Department of State

7.6 (a) amended....39589
7.7 (b) amended....39589
7.8 (a) amended....39589
20 Added....39457
41 Authority citation revised....24904
41.2 (l) added....24904
94 Added; interim....23608
120.1 Heading revised; existing text designated as (a); (a) heading and (b) added....11496

Page

Technical correction....12099
120.10 (e) amended....11496
Technical correction....12099
120.19 (b) amended....11496
Technical correction....12099
120.23 Revised....11496
Technical correction....12099
120.24 Redesignated as 120.25; new 120.24 added....11496
Technical correction....12099
120.25 Redesignated from 120.24....11496
Technical correction....12099
121.1 (b) amended....11496
Technical correction....12099
122.1 (c) added....11496
Technical correction....12099
122.2 Revised....11496
Technical correction....12099
(b)(1) clarification....19774
122.3 Revised....11497
Technical correction....12099
122.4 Revised....11497
Technical correction....12099
122.6 Removed....11496
Technical correction....12099
123.1 (b) amended....11497
Technical correction....12099
124.14 (d) and (e) redesignated as (e) and (f); new (d) added; new (f) revised....11497
Technical correction....12099
125.4 (b)(4) amended; (b)(7) revised....11498
Technical correction....12099
126 Authority citation revised....11498
126.1 Heading revised; (a) amended; (d), (e), and (f) added....11498
Technical correction....12099
126.3 Heading revised....11499
Technical correction....12099
126.7 Heading and (a) revised; (d) and (e) added....11498
Technical correction....12099
126.13 Added....11499
Technical correction....12099
(a) clarification and compliance deadline extended in part....19774
127.1 (a)(1) revised....11499
Technical correction....12099
127.6 Revised....11499
Technical correction....12099

CHANGES APRIL 1 THROUGH NOVEMBER 30, 1988

Page
127.7 Revised.....11500
Technical correction.....12099
127.9 (b) revised.....11500
Technical correction.....12099
127.10 Added.....11500
Technical correction.....12099
136 Added; interim.....23188
137 Added; nomenclature change.....19178, 19204
137.105 (w) added.....19178

Chapter II—Agency for International Development, International Development Cooperation Agency

201 Authority citation revised.....31317
201.03 Added.....31317
201.11 (b)(4) amended.....31317
201.12 Revised.....31318
201.13 (b)(1)(ii) and (2) revised; (b)(3)(iv) amended.....31318
(b)(2)(iii) (*b*) and (c) added.....38288
204 Added.....33805
204.1 (i)(1) correctly revised.....39015
206 Added.....24260
207 Added.....29658
208 Revised; nomenclature change.....19179, 19204
208.105 (g)(3), (t)(3), and (w) added.....19179
208.215 (a) added.....19179

Chapter V—United States Information Agency

502.6 (a)(3) revised; interim.....45080
(a)(3) suspended; (a)(4) added (temporary).....47674
513 Added; nomenclature change.....19179, 19204
513.105 (w) added.....19179
514.31 Policy statement.....43863
514.32 (b) amended; interim.....10529

Chapter VI—United States Arms Control and Disarmament Agency

602 Authority citation revised.....10529
602.11 Revised.....10529
602.19 Added.....37293

Chapter VII—Overseas Private Investment Corporation

706 Revised.....11993
711 Added.....25882, 25885
711.170 (c) revised.....25883

Chapter XV—African Development Foundation

1507 Added.....40411
1510 Added.....25883
1510.170 (c) revised.....25883

Title 22—*Proposed Rules:*

9b.....23656
20.....21854
34.....46880
41.....16975, 18022
135.....44716
171.....32626
192.....47970
204.....11872
206.....16559
225.....45661, 46745
226.....44716
518.....44716
602.....12430
1507.....16153

TITLE 23—HIGHWAYS

Chapter I—Federal Highway Administration, Department of Transportation

1 Authority citation revised.....18276
1.11 (a) amended.....18276
140.904 (a) revised.....18276
140.907 Added.....18276
160 Removed.....25484
625.5 (a)(11) added.....15671
645 Authority citation revised.....24932
645.107 (a), (b), and (c) amended; (k) added.....24932
646 Authority citation revised.....32218
646.212 (a)(3) revised.....32218
646.200—646.220 (Subpart B) Appendix added.....32218
650 Policy statement.....21637
Authority citation revised; subpart and section authority citations removed.....32616
650.109 Correctly revised.....11065
650.303 (a) footnote 1 amended; (e) added.....32616
650.305 (b) revised; (c) added.....32616

CHANGES APRIL 1 THROUGH NOVEMBER 30, 1988

TITLE 23 Chapter I—Con. Page

650.307 (a)(3) revised; (b)(3) and footnotes 3 and 4 added..... 32616
650.311 (b) revised..... 32617
657.17 (b) revised..... 12766
658 Authority citation revised..... 12148
658.1 Revised..... 12148
658.5 (f) amended..... 12148
(o) added..... 25485
658.9 (b)(5) revised..... 12148
658.11 (a) and (b) heading revised; (e) and (f) redesignated as (f) and (g) and revised; (c) and (d) redesignated as (e) and (c); new (c) heading revised; new (d) added..... 12148
658.13 (d)(3) added..... 25485
658.19 Revised..... 12149
658 Appendix A amended..... 28871
771.105 (e) corrected..... 11065
771.113 (b) corrected..... 11066
771.117 (d) introductory text and (12) footnote 3 and (e) corrected..... 11066
771.129 (a) corrected..... 11066
771.135 (f)(2) and (m)(1) corrected; (g)(1) and (m)(1) correctly designated..... 11066

Chapter II—National Highway Traffic Safety Administration and Federal Highway Administration, Department of Transportation

1204—1230 (Subchapter B) Heading revised..... 11269
1204.4 Nomenclature changes.... 11269
1205 Authority citation revised..... 11269
1205.3 (a)(1) revised; (a)(6) added; (b) amended..... 11270
1208 Authority citation revised..... 31321
1208.4 (a) and (b) amended; (c) added..... 31321
1208.5 Revised..... 31322
1208.6 Revised..... 31322
1208.7 Added..... 31322
1208.8 Added..... 31322
1208.9 Added..... 31322

Chapter III—National Highway Traffic Safety Administration, Department of Transportation

Page

1309.3 (c), (d), (e), and (f) (1), (2), and (3) revised..... 32383
1309.4 (a)(2) introductory text, (i), and (iii) amended..... 32383
1309.5 (a) (2) and (3) and (b)(2) revised; (b)(3) added; (b)(1) amended..... 32383
1309.6 (e) added..... 17695
(a), (b) introductory text and (c)(1) amended; (e) revised..... 32384

Title 23—*Proposed Rules:*

625..... 11875
626..... 11875
658..... 18858, 18859
770..... 35178
1309..... 11679

TITLE 24—HOUSING AND URBAN DEVELOPMENT

Subtitle A—Office of the Secretary, Department of Housing and Urban Development

8 Added (effective date pending in part)..... 20233
8.4 (b)(1)(v) corrected..... 28115
8.21 (c)(1)(iii) corrected..... 28115
8.24 (b) corrected..... 28115
8.30 Corrected..... 28115
8.56 (c)(6), (g) introductory text and (2), (h)(1), and (j)(1) and (2) corrected..... 28115
(i) corrected..... 34634
8.57 (a) introductory text corrected..... 28115
8.67 (o) corrected..... 28115
8.70 (c) corrected..... 28115
15 Authority citation revised..... 37547
15.14 Revised (effective date pending)..... 37547
15.15 Added (effective date pending)..... 37548
15.16 Added (effective date pending)..... 37549
15.17 Added (effective date pending)..... 37549
15.18 Added (effective date pending)..... 37549

CHANGES APRIL 1 THROUGH NOVEMBER 30, 1988

Page

24 Revised; nomenclature change (interim effective date pending in part)...19182, 19204
24.100 (d) and (e) added.....19182
24.105 (f) (1) and (2), (p) (2) through (22), (u) (1) and (2), (v) (1) and (2), and (w) through (cc) added.....19182
(n) republished; interim.....30051
Confirmed.....45903
24.110 (a)(1)(i)(A), (ii)(C) (*3*) through (*20*), (d) and (e) added.....19183
(a) introductory text and (2)(ii) republished; interim.....30051
Confirmed.....45903
24.115 (d) added.....19183
24.200 (c)(8), (d), (e), and (f) added.....19183
(c)(2) and (e)(1) republished; interim.....30051
Confirmed.....45903
24.215 (a) added.....19184
24.220 (c) and (d) added.....19184
24.305 (d)(1), (e), and (f) added.....19184
24.313 Revised.....19184
(b)(2)(ii) correctly revised.....30049
24.314 Revised.....19185
24.320 (d) added.....19185
24.325 (a)(3) and (b)(4) added.....19185
24.400 (d) added.....19185
24.410 (c) added.....19185
24.411 Revised.....19185
24.412 Revised.....19186
24.413 Revised.....19187
24.415 (d) added.....19186
24.500 (c) added.....19186
24.505 (f) through (h) added.....19186
24.600—24.613 (Subpart F) Added.....19186
28 Added.....24001
35.5 (b) revised; (c) added.....20798
35.22 Amended.....20798
35.24 (b)(1), (2)(ii) and (4) revised.....20798
35.56 (a) (1) and (2) revised.....20799
50.20 (n) added; interim.....11238
(o) added.....30192
58 Authority citation revised.....30193
58.35 (a)(6) added.....30193

Chapter I—Office of Assistant Secretary for Equal Opportunity, Department of Housing and Urban Development

Page

105 Revised.....24196
115 List of jurisdictions.....23757
115.10 (a) revised.....24203

Chapter II—Office of Assistant Secretary for Housing—Federal Housing Commissioner, Department of Housing and Urban Development

200.163 (b)(5)(iii) and (d)(1) revised (effective date pending).....34281
200.805 Amended.....20799
200.810 (b) revised.....20799
200.815 (b), (c), and (d) revised.....20799
200.820 (b) and (c) (1) and (4) revised.....20799
200.825 (b) and (c) introductory text and (2) revised.....20800
200.926d (f)(1)(i) revised.....11271
201 High-cost limits corrected.....11998
High-cost limits.....13405, 19897, 28871, 36448
203 High-cost limits corrected.....11998
High-cost limits.....13405, 19897, 28871, 36449
203.17 (a) revised; (e) and (f) added (effective date pending).....34281
203.43c (b) introductory text and (1) revised (effective date pending).....34282
203.43h (c) revised (effective date pending).....34282
203.43i (b) amended (effective date pending).....34282
203.44 (h) amended (effective date pending).....34282
203.251 (d) revised (effective date pending).....34282
203.350 (d) correctly designated.....13404
203.355 Introductory text corrected.....13404
203.423 (a) revised; eff. 5-19-88.....10530

CHANGES APRIL 1 THROUGH NOVEMBER 30, 1988

TITLE 24 Chapter II—Con. Page

203.640 (b) revision at 52 FR 48202 withdrawn..... 13404
203.645 (a) revision at 52 FR 48202 withdrawn..... 13404
203.654 Revision at 52 FR 48203 withdrawn..... 13404
203.666 Correctly revised.....13405
204.251 (d) revised (effective date pending).....34282
207.19 (e)(1) revised; new (e)(9) added..... 15817
213.501 (b) amended (effective date pending).....34282
213.507 Revised (effective date pending).....34282
213.530 (h) amended (effective date pending).....34282
215.22 (c)(6) amended; (m) removed; (n) redesignated as (m).....15820
220.101 (a) revised; (d) added (effective date pending).....34283
220.511 (b) revised; (d) redesignated as (e); new (d) added.....15817
221.5 Revised (effective date pending).....34283
221.60 (l)(5) revised (effective date pending).....34283
221.65 (k) revised (effective date pending).....34283
221.524 (a)(1) revised; (e) added; interim.....11233
221.530 (a)(3)(vii) redesignated as (a)(3)(viii); new (a)(3)(vii) added..... 15818
221.531 (b) introductory text and (3) amended; interim.....11233
221.532 Revised; interim.....11234
222.10 (d) revised (effective date pending).....34283
232 Authority citation revised.....15672, 33735
232.1 (i) revised..... 15672
232.6 Revised..... 15672
(a)(2) revised (effective date pending).....33735
Eff. 10-6-88 and (a)(2) introductory text and (iii) corrected.....40221
232.42 Revised..... 16074
232.901—232.906 (Subpart E) Added (effective date pending).....33735
Eff. 10-6-88.....40221

Page

234 High-cost limits corrected.....11998
High-cost limits.....13405, 19897, 28871, 36449
Authority citation revised.....34283
234.1 (d) revised (effective date pending).....34283
234.25 (a) revised; (d) and (e) added (effective date pending).....34283
234.70 (h) amended (effective date pending).....34284
235.9 (a) revised.....14789, 19775, 46084
235.20 (e) revised (effective date pending).....34284
235.22 (a) revised; (e) and (f) added (effective date pending).....34284
235.540 (a) revised.....14789, 19775, 46084
236.30 (a)(1) revised; (f) added; interim.....11234
236.50 (a) revised; interim..... 11234
240.16 (a) revised; (d) and (e) added (effective date pending).....34284
241.165 Redesignated as 241.170; new 241.165 added.....16074
241.170 Redesignated from 241.165.....16074
241.1000—241.1120 (Subpart E) Added; interim..... 11234
241.1200—241.1250 (Subpart F) Added; interim..... 11237
242.1 Amended..... 16074, 16076
242.2 Added.....16075
242.3 Revised..... 16075
242.5 Revised..... 16075
242.12 Added.....16075
242.23 Revised..... 16075
242.29 (d) added..... 16075
242.31 (b) amended.....16076
242.45 Amended..... 16076
242.47 (b) revised..... 16075
242.51 (a) and (b) revised.....16075
242.57 (b)(2) revised..... 16076
242.67 (a)(2) amended; (b) revised.....16076
242.69 (c) amended..... 16076
242.75 Amended..... 16076
242.81 Amended..... 16076
242.88 Amended..... 16076
242.91 Introductory text amended.....16076

CHANGES APRIL 1 THROUGH NOVEMBER 30, 1988

Page
242.93 (a) amended....16076
242.95 (a) amended....16076
248 Added; interim....11229
251.806 Undesignated center heading and section added (effective date pending)....33736
Eff. 10-6-88....40221
251.819 Revised (effective date pending)....33736
Eff. 10-6-88....40221
252 Added (effective date pending)....33736
Eff. 10-6-88....40221
252.303 (a)(2)(iii) corrected....40221
255.806 Undesignated center heading and section added (effective date pending)....33755
Eff. 10-6-88....40221
255.819 Revised (effective date pending....33755
Eff. 10-6-88....40221
255.822 Introductory text and (f) introductory text revised (effective date pending)....33756
Eff. 10-6-88....40221
255.824 (b) revised (effective date pending)....33756
Eff. 10-6-88....40221
290 Authority citation revised....27160
290.17 Revised....27160

Chapter V—Office of Assistant Secretary for Community Planning and Development, Department of Housing and Urban Development

510.34 Removed (effective date pending)....43866
510.36 Removed (effective date pending)....43866
510.410 (c)(1) amended; (c)(2) revised....20800
511 Authority citation revised....28991
511.1 Revised; interim....25466
Revised (effective date pending)....34411
Eff. 10-6-88....40221
511.2 Amended (effective date pending)....34411
Eff. 10-6-88....40221
511.3 Revised; interim....25466
511.4 Revised; interim....25467
511.10 (e)(2) and (k) revised; interim....25467

Page
(e)(2)(i)(D) corrected....28115
511.11 (f)(3)(i) amended; (f)(3)(ii) revised....20800
511.20 (b)(4) revised; interim....25468
(b) (3), (6), (10) and (13) revised (effective date pending)....34411
Eff. 10-6-88....40221
511.33 (c) amended; interim....25468
Heading and (b) revised....28991
511.40 (Subpart E) Revised....34411
511.50 Existing text designated as (a); new (a) amended; (b) added; interim....25468
511.51 (a) and (b) revised; interim....25468
511.74 Revised; interim....25468
570 Authority citation revised....31239, 34437
Funding schedule....44187
570.1—570.5 (Subpart A) Revised (effective date pending)....34437
Eff. 10-6-88....40221
570.3 (j), (v)(3)(i), (w) and (x) corrected....41330
570.200—570.208 (Subpart C) Revised (effective date pending)....34439
Eff. 10-6-88....40221
570.200 (j)(2) flush text following (vii) corrected....41330
570.201 (i) revised; interim (effective date pending)....31239
Eff. 10-6-88....40221
570.202 (b)(6) and (d) corrected....41330
570.206 (c) and (g) introductory text, (3) and (4) corrected....41330
570.207 (b)(2)(ii) corrected....41330
570.208 (a)(3)(i)(A) and (d)(1) corrected....41330
570.300—570.308 (Subpart D) Revised (effective date pending)....34449
Eff. 10-6-88....40221
570.301 (b)(1)(i) corrected....41330
570.303 (h) redesignated as (i); new (h) added; interim (effective date pending)....31239
Eff. 10-6-88....40221
(h) corrected....41330

CHANGES APRIL 1 THROUGH NOVEMBER 30, 1988

TITLE 24 Chapter V—Con. Page

570.403 (i)(2)(i) amended; interim (effective date pending)....31239
Eff. 10-6-88....40221
570.451 (m) through (p) added (effective date pending)....33028
Eff. 10-6-88....40221
570.452 (c)(2), (d)(1)(ii) and (2)(ii), and (e) revised; (d)(1)(ii)(E) added (effective date pending)....33028
Eff. 10-6-88....40221
570.455 (c) and (d) added (effective date pending)....33028
Eff. 10-6-88....40221
570.456 (a) revised (effective date pending)....33028
Eff. 10-6-88....40221
570.457 Revised; interim (effective date pending)....31239
Eff. 10-6-88....40221
570.458 (c)(14)(ix)(I) revised; interim (effective date pending)....31240
Eff. 10-6-88....40221
(c)(14)(ix)(I) revised; (c)(14)(xvi) and (xvii) added (effective date pending)....33029
Eff. 10-6-88....40221
570.459 Revised (effective date pending)....33029
Eff. 10-6-88....40221
570.460 (a) revised; (c) (1) through (5) redesignated as (c) (4) through (8); (c) (1), (2), and (3) added; (d) removed (effective date pending)....33030
Eff. 10-6-88....40221
570.461 (e) revised (effective date pending)....33031
Eff. 10-6-88....40221
570.496a Added; interim (effective date pending)....31240
Eff. 10-6-88....40221
570.500 (a)(2) amended....41331
570.503 (b)(8)(i) amended....41331
570.505 (a)(1) amended....41331
570.506 Revised (effective date pending)....34454
Eff. 10-6-88....40221
(b) introductory text and (2)(ii) and (g)(5) corrected....41330
570.507 Revised (effective date pending)....34456
Eff. 10-6-88....40221
570.600—570.612 (Subpart K) Revised (effective date pending)....34456
Eff. 10-6-88....40221
570.606 Revised; interim (effective date pending)....31243
Eff. 10-6-88....40221
(b)(1)(iii)(B) and (d) corrected....41330
570.608 (c)(2) amended; (c)(3) revised....20801
(c) introductory text and (2) corrected....41330
570.609 Corrected....41330
570.610 Heading correctly revised....41330
570.611 (a)(2) corrected....41330
570.700—570.706 (Subpart M) Revised (effective date pending)....34464
Eff. 10-6-88....40221
570.702 (f) added; interim (effective date pending)....31245
Eff. 10-6-88....40221
570.900—570.913 (Subpart O) Revised (effective date pending)....34466
Eff. 10-6-88....40221
570.900 (a) revised; interim (effective date pending)....31246
Eff. 10-6-88....40221
570.904 (c)(2)(iv) corrected....41330
575 Heading and authority citation revised....30193
575.1 (a) revised....30193
576 Added....30193
596 Added (effective date pending)....30946

Chapter VIII—Office of the Assistant Secretary for Housing—Federal Housing Commissioner, Department of Housing and Urban Development (Section 8 Housing Assistance Programs and Section 202 Direct Loan Program)

813.101 Revised (effective date pending)....34412
Eff. 10-6-88....40221
813.102 Amended (effective date pending)....34412
Amended; interim....37499

CHANGES APRIL 1 THROUGH NOVEMBER 30, 1988

Page

Amendment at 53 FR 34412 eff. 10-6-88 40221
813.105 (d) removed; (e) and (f) redesignated as (d) and (e); new (e) (2) through (4) revised; OMB numbers (effective date pending) 34412
Eff. 10-6-88 40221
813.109 (a) revised (effective date pending) 34412
(a)(2) correctly revised 36450
(a) revision at 53 FR 34412 eff. 10-6-88 40221
840 Added 23904
841 Added 23915
882.109 (i)(2) amended; (i) (3) and (4) revised 20801
882.204 (b) (1) and (3) revised (effective date pending) 34412
Eff. 10-6-88 40221
882.207 (a) revised (effective date pending) 34413
Eff. 10-6-88 40221
882.209 (a) (9) through (11) redesignated as (a) (11) through (13); new (a) (9) and (10), (c)(11), and (d)(3) added (effective date pending) 34413
Eff. 10-6-88 40221
882.210 (b) revised (effective date pending) 34413
Eff. 10-6-88 40221
882.219 (b)(2)(ii) and (b)(4) revised (effective date pending) 34413
Eff. 10-6-88 40221
882.404 (c)(2) amended; (c) (3) and (4) revised 20801
885 Authority citation revised 15820
885.7 Added 15820
885.400 Introductory text, (a), (b), and (c) redesignated as (a), (b), (c), and (e); new (c) amended; (d) added; interim 19902
Confirmed (effective date pending) 45266
885.405 (a)(8) and (b)(4) added; interim 19902
Confirmed (effective date pending) 45266
885.410 (g) and (h) revised; interim 19902

Page

Confirmed (effective date pending) 45266
886.113 (i)(2) amended; (i) (3) and (4) revised 20802
887 Added (effective date pending) 34388
Eff. 10-6-88 40221
887.7 Corrected 36450
887.209 (c)(2)(v) corrected 36450
887.351 (b)(2) corrected 36450
887.403 (a) and (b)(5) corrected 36450
887.461 Heading corrected 36450
887.467 (g) corrected 36450
887.489 Corrected 36450
887.491 (a) corrected 36450
887.511 (a)(2) corrected 36450
887.565 (e) corrected 36450
888.111 Revised (effective date pending) 34413
Corrected 36450
Eff. 10-6-88 40221
888 Schedule A amended 13407, 25327
Schedule A revised 14955
Schedules B and D revised 36703

Chapter IX—Office of Assistant Secretary for Public and Indian Housing, Department of Housing and Urban Development

904 Authority citation revised 33311
904.103 (b) revised (effective date pending) 41598
904.107 Heading, (l)(3), and (m)(1) revised; (p) added (effective date pending) 33311
Eff. 11-7-88 40221
Effective date suspended 44876
905 Authority citation revised; section authority citations removed 33312
Authority citation revised 37500, 37506
905.101 (a) revised; interim 37500
905.102 Amended; interim 37500
905.103 (b) revised; interim 37500
905.105 (b) amended; interim 37500
905.106 (a) revised; OMB number 24684
905.204 (a)(1)(iii), (c)(1) (i) and (ii) introductory text and (2)

CHANGES APRIL 1 THROUGH NOVEMBER 30, 1988

TITLE 24 Chapter IX—Con. Page

(i) and (ii), (f)(4), and (g)(1) revised..... 24685
905.209 Revised; interim.....37500
905.210 Revised; interim.....37501
905.211 (d) added..... 30215
905.212 (a) revised; interim..... 37501
905.213 Revised; interim.....37501
905.217 (b)(1) amended; interim..... 37501
905.302 (a)(2) revised; (a)(3) added; OMB number; interim..... 37501
905.303 Revised (effective date pending).....33312
Eff. 11-7-88.....40221
Effective date suspended..... 44876
905.314 Added.....30216
905.406 (a) revised; OMB number; interim.....37501
905.408 (a), (b), (c)(1), and (d)(1) revised; OMB number; interim.....37502
905.417 Heading revised; (c), (d), and (e) redesignated as (d), (e), and (f); new (c) added; interim.....37502
905.419 (a) and (b) revised; interim.....37502
905.422 (a) and (e)(1) revised; interim.....37502
905.424 Heading, (a), and (f)(3) revised; (g) added (effective date pending).....33312
Eff. 11-7-88.....40221
Effective date suspended..... 44876
905.425 (g) revised (effective date pending).....33312
Eff. 11-7-88.....40221
Effective date suspended..... 44876
905.501—905.540 (Subpart E) Added; interim.....37506
913.102 Amended (effective date pending).....33311
Amended; interim.....37503
Amendment at 53 FR 33311 eff. 11-7-88..... 40221
Amendment at 53 FR 33311 effective date suspended.....44876
941.203 (c) removed; (d), (e), (f), and (g) redesignated as (c), (d), (e), and (f) (effective date pending)..... 41599
941.204 Revised (effective date pending)..... 41599
941.208 (h) added..... 20802
(d) revised..... 30216
941.406 (a) revised (effective date pending)..... 41599
941.502 (b)(3) and (c)(4) revised (effective date pending).....41599
941.503 (d) added..... 30216
942 Authority citation revised.....37503
942.1 (a) revised; interim..... 37503
942.3 (b) removed; (c) and (d) redesignated as (b) and (c) and revised; interim.....37503
960 Heading and authority citation revised (effective date pending).....33311
Authority citation revised.....34413
Heading and authority citation revision at 53 FR 33311 eff. 11-7-88..... 40221
Heading and authority citation revision at 53 FR 33311 effective date suspended.....44876
960.204 (c) (3) and (4) redesignated as (c) (4) and (5); new (c)(3) added (effective date pending).....34414
Eff. 10-6-88.....40221
960.207 (a) revised (effective date pending).....33311
Eff. 11-7-88.....40221
Effective date suspended..... 44876
964 Authority citation revised.....34680
964.3 (b) revised; (c), (d), and (e) added (effective date pending).....34680
Eff. 11-7-88 and (c)(2) and (d)(1) corrected.....40221
964.5 Revised (effective date pending).....34680
Eff. 11-7-88 and (b) corrected.....40221
964.7 Amended (effective date pending).....34681
Eff. 11-7-88.....40221
964.9 Revised (effective date pending).....34681
Eff. 11-7-88.....40221
964.11 Added (effective date pending).....34681
Eff. 11-7-88.....40221
964.12 Added (effective date pending).....34681
Eff. 11-7-88.....40221

CHANGES APRIL 1 THROUGH NOVEMBER 30, 1988

Page

964.15 Removed (effective date pending)....34681
Eff. 11-7-88....40221
964.17 Introductory text revised (effective date pending)....34682
Eff. 11-7-88....40221
964.19 Introductory text, (b), and (c) revised (effective date pending)....34682
Eff. 11-7-88....40221
964.25—964.45 (Subpart C) Revised (effective date pending)....34682
Eff. 11-7-88....40221
964.25 Corrected....40221
964.33 (c) corrected....40221
964.35 (b) corrected....40221
965.101 (Subpart A) Added....30217
965.702 Amended....20802
965.704 Revised....20802
965.705 Revised....20803
965.706 Redesignated as 965.710; new 965.706 added....20803
965.707 Redesignated [redacted] 965.711; new 965.707 added....20803
965.708 Added....20804
965.709 Added....20804
965.710 Redesignated from 965.706....20803
965.711 Redesignated from 965.707....20803
966 Revised (effective date pending)....33304
Eff. 11-7-88....40221
Effective date suspended....44876
968.3 Amended....20804
968.4 (h) and (i) revised....20804
968.5 (c)(3) added; (g) revised; OMB numbers....15553
(c) introductory text and (1), (e)(2), (h) (1) and (2), and (i)(7)(ii) revised....20804
968.9 (e) revised; OMB number....20805
(h)(4) added....30218
968.10 (a) revised....20805
968.19 Added....30218
969 Policy statement....31274
970 Authority citation revised....30987
970.2 (c) revised; (g) added; interim (effective date pending)....30987
Eff. 10-6-88 and (g) correctly added....40221

Page

970.4 (b) removed; (c) through (e) redesignated as (b) through (d); new (d) revised; new (e) added; interim (effective date pending)....30987
Eff. 10-6-88....40221
970.5 Revised; interim (effective date pending)....30987
Eff. 10-6-88....40221
970.6 Revised; interim (effective date pending)....30988
Eff. 10-6-88....40221
970.7 (a)(2) revised; interim (effective date pending)....30988
Eff. 10-6-88....40221
970.8 (f) revised; interim (effective date pending)....30988
Eff. 10-6-88....40221
970.9 (b)(1) revised; interim (effective date pending)....30988
Eff. 10-6-88....40221
970.11 Redesignated as 970.13; new 970.11 added; interim (effective date pending)....30988
Eff. 10-6-88....40221
970.12 Added; interim (effective date pending)....30989
Eff. 10-6-88....40221
970.13 Redesignated from 970.11; interim (effective date pending)....30988
Eff. 10-6-88....40221
990.105 (g) added....25155

Chapter XII—Office of Inspector General, Department of Housing and Urban Development

2002 Authority citation revised....37550
2002.3 (c) revised (effective date pending)....37550
(b) amended (effective date pending)....37552
2002.7 Revised (effective date pending)....37550
2002.9 Redesignated as 2002.17 (effective date pending)....37550
Added (effective date pending)....37551
2002.11 Redesignated as 2002.19 (effective date pending)....37550
Added (effective date pending)....37551

CHANGES APRIL 1 THROUGH NOVEMBER 30, 1988

TITLE 24 Chapter XII—Con. Page

2002.13 Redesignated as 2002.21 (effective date pending)....37550
Added (effective date pending)....37552
2002.15 Redesignated as 2002.23 (effective date pending)....37550
Added (effective date pending)....37552
2002.17 Redesignated as 2002.25; new 2002.17 redesignated from 2002.9 (effective date pending)....37550
(c) amended (effective date pending)....37552
2002.19 Redesignated from 2002.11 (effective date pending)....37550
2002.21 Redesignated from 2002.13 (effective date pending)....37550
Nomenclature changes (effective date pending)....37552
2002.23 Redesignated from 2002.15 (effective date pending)....37550
2002.25 Redesignated from 2002.17 (effective date pending)....37550
Nomenclature changes (effective date pending)....37552

Chapter XX—Office of Assistant Secretary for Housing—Federal Housing Commissioner, Department of Housing and Urban Development

3280.605 (a)(3) revised....23611
3280.609 (d)(3) revised....23611

Title 24—*Proposed Rules:*

14....44992
18....43610
35....11164
60....45661, 46745
85....44716
100....44992
103....44992
104....44992
105....44992
106....44992
109....44992
110....44992
111....34668
115....44992
121....44992

Page

125....25576
200....11164, 12431, 25434, 40624, 41038, 43156
201....30697, 39613, 40624
203....15408, 25434, 38844, 40624
205....40624
206....43156
207....40624
208....20649
213....15408, 38844, 40624
215....40624, 41038
220....38844
221....38844, 40624
222....38844
226....38844
232....40624
233....38844
234....15408, 25434, 38844, 40624
235....38844, 40624, 41038
236....40624, 41038
241....40624
242....40624
244....40624
247....40624, 41038
250....40624
251....40624
255....40624
280....45216
290....40624
390....40458
501....40624
510....11164, 40624
511....11164
570....11164, 15566, 17724, 30442, 31224, 40624
590....40624, 41026
596....20556
750....40624
812....41038
813....15412, 40624, 44288
850....41038
880....40624, 41038
881....40624, 41038
882....11164, 15412, 40624, 41038
883....40624, 41038
884....40624, 41038
885....40624, 44288
886....11164, 40624, 41038
888....12278, 44616
900....40624, 41038
904....40624, 41038
905....24554, 40240, 40624, 41038, 43610
912....41038
913....15412, 40624
941....11164
960....40240, 40624, 41038
964....25276
965....11164, 25348
968....11164, 40903, 43648
990....43610
1710....30443

CHANGES APRIL 1 THROUGH NOVEMBER 30, 1988

Page
3500 17424
4100 29717

TITLE 25—INDIANS

Chapter I—Bureau of Indian Affairs, Department of the Interior

11.1 Heading revised; (f) added 21994
13.2 Added 21994
20.4 Added 21994
21.9 Added 21994
23.4 Existing text designated as (b); (a) added 21994
38 Revised 37678
61 Authority citation revised 11272
61.4 (f) and (g) added 11272
69 Removed 21996
102 Removed 44010
125.7 Added 21995
151.14 Added 21995
175.56 Added 21995
176.22 Added 21995
177.55 Added 21995
179 Added 25953
271.5 Added 21995
Chapter I Appendix amended 30674

Title 25—*Proposed Rules:*

61 ..... 20335, 24551
122 24732

TITLE 26—INTERNAL REVENUE

Chapter I—Internal Revenue Service, Department of the Treasury

1 Authority citation amended 12002, 12008, 12679, 16079, 16216, 18278, 19693, 20311, 20613, 20616, 22166, 23613, 26054, 27039, 27491, 29881, 32219, 32385, 33461, 34050, 34490, 34719, 34731, 35474, 38710
1.28–0 Added 38710
(d)(5)(iv)(D) correctly revised; (d)(5)(iv)(E) correctly added 40879
1.28–1 Added 38711
(d)(1)(ii)(A) corrected 40879
(b)(4), (c)(1)(iii) and (2), (d)(1)(i)(B), (ii)(D), (iii), (2)(iii)(E), (4)(i), (5)(iii), (iv)(C), and (6)(iii)(A) corrected 41013
1.32–1T Removed 32219
1.46–1 (a)(2) and (d) revised; (e)(5) and (q) added 39591
1.46–5 (h)(4), (j)(7) *Example*, and (p)(3) *Example (2)* corrected 11162
1.48–1 (h)(1)(iii) and (2)(iv) added 39592
1.48–8 (a)(3)(iii) revised 12678
1.48–12 Added 39592
(c)(3)(ii)(A)(*2*) and (8)(i) corrected 43866
1.52–1 (c)(1) (i) and (ii) and (d)(1)(i) corrected 16408
1.56–0T (b)(6) redesignated as (b)(7); new (b)(6) and (d)(7) added; (c)(5)(ii) revised (temporary) 15202
1.56–1T (b)(2) (iii) and (iv), (4) (i), (iii), and (iv) and (c)(1)(ii) and (4) amended; (b)(6) redesignated as (b)(7); new (b) (6) and (7) *Examples (9)* through *(14)*, (c)(5)(ii) text and (6) *Examples (15)* through *(21)* and (d)(7) added 15202
1.67–2T (o)(3) corrected 13464
1.163–5 (c)(2)(i) introductory text, (B)(*4*), and (3) amended 17926
1.163–5T Added (temporary) 17928
1.167(a)–5T Added (temporary) 27043
Comment time extended 32899
1.170A–13 (b)(1) and (3)(i)(B) revised; (c) added 16080
(c)(3)(iv)(B), (4)(iv)(A)(*2*) and (D), and (7)(v)(C) flush text corrected 18372
1.170A–13T Removed 16079
1.170A–14 (i) amended 16085
1.191–1 (a), (b)(1)(i) and (3), and (c)(2)(iii) revised; (f) added 39603
1.191–2 (e)(8) revised 39604
1.191–3 (b)(4) revised 39604
1.274–3 (e)(2) amended; (d), (e), and (f) redesignated as (e), (f), and (g); (b)(2)(iv) and (d) added 36451
1.280C–3 Added 38715

CHANGES APRIL 1 THROUGH NOVEMBER 30, 1988

TITLE 26 Chapter I—Con. Page

1.280F-1T (b) table, (c) (1) and (3) amended (temporary).....29881
1.280F-5T (a), (d)(1) introductory text, (e)(1), (6)(i), (f)(1), (g) introductory text, (h)(1), and (i) *Examples* (5) and (6) amended; (e) heading and (f)(2) revised (temporary).....29881
1.280F-7T Added (temporary).....29881
(b)(3) *Example* corrected.....32821
1.280H-0T Added (temporary).....19711
1.280H-1T Added (temporary).....19711
1.304-4T Added (temporary)..... 22171
1.338(b)-3T (g)(1)(ii) and (j) Examples (6) and (7) amended; (j) Example (8) added (temporary).....27043
Comment time extended.....32899
1.367(d)1-T Intercompany pricing rules study..... 43522
1.401(a)-4 Added..... 26054
1.401(a)-11 (a)(3) *Example* (1), (c)(2)(i)(C) and (d)(1) revised; (a)(1) (i), (ii), and (iii) and (c)(3)(ii) amended; (d)(5) and (g) added..... 31841
1.401(a)-11T Removed..... 31842
1.401(a)-13 (g) added.....31850
1.401(a)-13T Removed.....31850
1.401(a)-20 Added..... 31842
1.401(b)-1 (b)(2), (c) (1)(iii) and (2) concluding text revised..... 29662
1.401(k)-0 Added..... 29663
1.401(k)-1 Added..... 29664
(b)(1)(i), (3)(v), (4)(i) introductory text and (B) and (ii), and (5)(ii), (d)(2)(iv)(B), (e)(1)(ii), (f)(3)(ii)(B) and (v) *Example* and (h)(4)(iii)(B) corrected..... 34194
(d)(2)(ii)(B)(2) correctly revised; (h)(3)(ii) corrected..... 34285
(b)(4)(i) introductory text and (B) and (ii) correctly designated.....36391
(a)(2)(i), (f)(3)(v) *Example*, and (h)(4)(iii)(A) corrected.....43688
1.402(a)-1 (d) added.....29673
(d)(1) and (3) (ii) and (iv) corrected.....34194
1.402(f)-1 Added.....31851
1.402(f)-1T Removed.....31851

Page

1.410(a)-5T Removed.....31851
1.410(a)-7T Removed.....31852
1.410(a)-8 Added.....31851
1.410(a)-9 Added.....31852
1.411(a)-7 (d)(2)(ii) (C), (D), and (E), (4)(i)(B), and (iv) revised..... 31852
1.411(a)-11 Added..... 31853
1.411(a)(11)-1T Removed..... 31853
1.411(d)-3 (a)(1) amended..... 31854
1.411(d)-3T Removed.....31854
1.411(d)-4 Added.....26058, 31854
1.417(e)-1 Added..... 31854
1.417(e)-1T Removed..... 31854
1.444-0T Added (temporary)..... 19693
1.444-1T Added (temporary)..... 19694
1.444-2T Added (temporary)..... 19698
1.444-3T Added (temporary)..... 19703
1.448-2T (e)(2)(i) amended; (e)(4) *Example* (1) revised; (e)(5) added (temporary)..... 12513
1.453(c)-10T Added (temporary).....26244
Redesignated as 1.453C-10T.....34719
1.453C-0T Added (temporary).....34719
1.453C-1T Added (temporary).....34720
1.453C-2T Added (temporary).....34720
1.453C-3T Added (temporary).....34720
1.453C-4T Added (temporary).....34721
1.453C-5T Added (temporary).....34722
1.453C-6T Added (temporary).....34723
1.453C-7T Added (temporary).....34724
1.453C-8T Added (temporary).....34725
1.453C-9T Added (temporary).....34726
1.453C-10T Redesignated from 1.453(c)-10T.....34719
1.469-2T (f)(4)(viii) *Example* corrected..... 15494
1.469-3T (b)(1)(i)(B) introductory text and (ii) and (2) corrected..... 15494
1.469-5T (k) *Example* (7) corrected.....15494
1.482-2 (a) and (c)(2) revised..... 18278

CHANGES APRIL 1 THROUGH NOVEMBER 30, 1988

Page

(a)(1)(iii)(E)(*3*) *Example* correctly amended..... 20718
Intercompany pricing rules study..... 43522
1.706-1T (a)(1) amended (temporary)..... 19711
1.706-3T Added (temporary)..... 19710
1.755-2T Added (temporary)..... 27044
Comment time extended..... 32899
1.844-4T (b)(5)(i)(B) and (8)(v) *Example* (*2*) corrected..... 37294
1.844-5T (b)(2)(i)(B) (*1*), (*2*) and (*3*) correctly revised; (b)(2)(i)(D) (*1*), (*2*) and (*3*) and (d)(6) corrected..... 37294
1.861-8 (a)(2) amended; (b)(3) (c)(1), (d)(2), (f)(1)(iii) and (g) *Example* (*24*) revised; (c)(2) redesignated as (c)(3); new (c)(2) added; (g) *Examples* (*1*) and (*2*) removed..... 35474
1.861-8T Added (temporary)..... 35474
1.861-9 Redesignated as 1.861-15..... 35477
1.861-9A Redesignated as 1.861-16..... 35477
1.861-9T Added (temporary)..... 35477
1.861-10T Added (temporary)..... 35485
1.861-11T Added (temporary)..... 35490
1.861-12T Added (temporary)..... 35495
1.861-13T Heading added (temporary)..... 35501
1.861-14T Added (temporary)..... 35501
1.861-15 Redesignated from 1.861-9..... 35477
1.861-16 Redesignated from 1.861-9A..... 35477
1.863-3 (b)(2) *Example* (*2*) amended..... 35506
1.863-3T Added (temporary)..... 35506
1.864-8T Added (temporary)..... 22166
1.884-0T Added (temporary)..... 34050
1.884-1T Added (temporary)..... 34052
1.884-2T Added (temporary)..... 34059
1.884-3T Heading added (temporary)..... 34065
1.884-4T Added (temporary)..... 34065
1.884-5T Added (temporary)..... 34070
1.892-1 Removed..... 24061
1.892-1T Added (temporary)..... 24061
(a) corrected..... 27595
1.892-2 Removed..... 24061
1.892-2T Added (temporary)..... 24061
(a)(3) corrected..... 27595
1.892-3T Added (temporary)..... 24062
1.892-4T Added (temporary)..... 24063

Page

1.892-5T Added (temporary)..... 24064
1.892-6T Added (temporary)..... 24065
1.892-7T Added (temporary)..... 24066
1.897-1 (c)(2)(iii)(B), (k), and (n) removed..... 16217
1.897-4AT Added (temporary)..... 16217
1.897-5T Added (temporary)..... 16217
(b)(3) (iii), (iv)(A), and (c) (1) and (2)(iii) *Example* (*1*) corrected..... 18022
1.897-6T Added (temporary)..... 16224
(a)(7) *Example* (*9*) corrected..... 18022
1.897-7T Added (temporary)..... 16228
1.897-8T Added (temporary)..... 16229
1.897-9T Added (temporary)..... 16229
1.904-0 Added..... 27010
1.904-4 Removed..... 27010
Added..... 27011
1.904-5 Removed..... 27010
Added..... 27020
1.904-6 Added..... 27029
1.904-7 Added..... 27034
1.904(f)-13T Added..... 17462
(a)(4) *Example* (*2*) correctly revised..... 19775
1.905-2 (d) redesignated from 1.905-4 text..... 23613
1.905-3 Removed..... 23613
1.905-3T Added (temporary)..... 23613
1.905-4 Removed; text redesignated as 1.905-2 (d)..... 23613
1.905-4T Added (temporary)..... 23617
1.905-5 Removed..... 23613
1.905-5T Added (temporary)..... 23618
1.936-6 Intercompany pricing rules study..... 43522
1.954-0T Added..... 27491
1.954-1 Redesignated as 1.954A-1..... 27492
1.954A-1 Redesignated from 1.954-1..... 27492
1.954-2 Redesignated as 1.954A-2..... 27498
1.954-2T Added (temporary)..... 27498
(a)(3)(ii) *Example* (*2*) corrected..... 29801
1.954A-2 Redesignated from 1.954-2..... 27498
1.956-1 (b)(4) removed..... 22171
1.956-1T Added (temporary)..... 22171
1.956-2 (d)(2) removed..... 22171
1.956-2T Added (temporary)..... 22171
1.956-3T Added (temporary)..... 22169
1.957-1 (a) removed..... 27510

CHANGES APRIL 1 THROUGH NOVEMBER 30, 1988

TITLE 26 Chapter I—Con. Page

1.957-1T Added (temporary)..... 27510
1.964-1T Added (temporary)..... 27492
1.985-0T Added (temporary)..... 20311
1.985-1T Added (temporary)..... 20311
(c)(6) and (f) *Example* (*11*) corrected..... 23232
1.985-2T Added (temporary)..... 20314
1.985-3T Added (temporary)..... 20315
(c)(8) *Example* (*1*) and table and (d)(2) introductory text corrected; (d)(6) heading correctly revised..... 23232
1.985-4T Added (temporary)..... 20319
1.986-5T Heading added (temporary)..... 20319
1.987-0T Added (temporary)..... 32385
Correctly designated..... 35953
1.987-1T Added (temporary)..... 32386
(a)(1) corrected (temporary)..... 35467
(a)(2) corrected..... 35953
1.989(a)-0T Added (temporary)..... 20613
1.989(a)-1T Added (temporary)..... 20613
1.989(c)-0T Added (temporary)..... 20616
1.989(c)-1T Added (temporary)..... 20616
1.1011-2 (c) *Example* (*3*) corrected..... 11002
1.1031(d)-1T Added (temporary)..... 27044
Correctly designated..... 29801
Comment time extended..... 32899
1.1060-1T Added (temporary).... 27039
(b)(3) *Example* (*1*) and (g) *Example* (*3*) corrected..... 29801
Comment time extended..... 32899
1.1291-10T Correctly designated; (d)(2)(vii) corrected..... 11731
1.1294-1T (a) and (b)(3)(ii) *Examples* (*1*) and (*2*) corrected..... 11731
1.1402(e)-1A Revised..... 33461
1.1402(e)-5A Redesignated from 1.1402(e)-5T and (c)(2) amended..... 33461
1.1402(e)-5T Removed; regulations redesignated as 1402(e)-5A and (c)(2) amended..... 33461
1.1441-8T Added (temporary).... 24066
(a) and (b) corrected..... 27595
1.1445-2 (d)(2) (iii) and (iv) and (6) removed..... 16230

Page

1.1445-5 (b)(2)(iii) and (8)(v) and (c)(2)(i) removed..... 16230
1.1445.9T Added (temporary)..... 16230
1.1445-10T Added (temporary)..... 16230
1.1445-11T Added (temporary)..... 16231
1.1502-13 (c)(7) and (f)(2)(iii) added..... 12679
1.1502-13T (c) and (f) added (temporary)..... 12679
1.1502-14 (c)(3) added..... 12679
1.1502-14T Added (temporary)..... 12679
1.1502-31 (c) added..... 34731
1.1502-31T Added (temporary)..... 34731
1.1502-33 (c)(6) added..... 34733
1.1502-33T Added (temporary)..... 34733
1.1502-77 (e) added..... 34733
1.1502-77T Added (temporary)..... 34733
1.1503-31T (a)(3)(vii) corrected..... 39015
1.6031(b)-1T Added (temporary)..... 34490
1.6031(b)-2T Heading added (temporary)..... 34491
1.6031(c)-1T Added (temporary)..... 34491
1.6031(c)-2T Heading added (temporary)..... 34492
1.6041-3 (n) revised..... 12150
1.6050H-0 Added..... 12002
1.6050H-1 Added..... 12002
1.6050H-1T Heading revised; text amended (temporary)..... 12002
1.6050H-2 Added..... 12005
1.6050L-1 Added..... 16085
(a)(2)(i) and (3) heading corrected..... 18372
1.6050L-1T Removed..... 16085
1.6081-2T Added (temporary).... 11067
1.6081-3T Added (temporary).... 11067
1.6302-3 Added..... 12008
(a) and (b) corrected..... 13464
1.7519-0T Added (temporary).... 19705
1.7519-1T Added (temporary).... 19706
1.7519-2T Added (temporary).... 19709
1.7519-3T Added (temporary).... 19710
1.7872-5T (b)(12) revised (temporary)..... 18282
26.2600-1 (b) corrected..... 18839
26.2601-1 (a)(2)(ii) corrected..... 13464

CHANGES APRIL 1 THROUGH NOVEMBER 30, 1988

Page

(b)(1)(v)(A) and (vi), (2) (v) and (vi) *Example* (*6*), and (3)(v) corrected..... 18839
26.2662-1 (c)(2)(iii) introductory text and (B) and (iv) *Example* (*2*) corrected..... 13464
(d)(2)(i) corrected..... 18839
31 Authority citation amended.....32219, 34735
31.6011(a)-3A Redesignated from 31.6011(a)-3AT and heading and (b) amended..... 34736
31.6011(a)-3AT Redesignated as 31.6011(a)-3A and heading and (b) amended..... 34736
31.6011(a)-10 Added..... 35811
31.6051-1 (h) redesignated as (i); new (h) added..... 32220
31.6071(a)-1A Redesignated from 31.6071(a)-1T and heading and (a) amended..... 34736
31.6071(a)-1T Redesignated as 31.6071(a)-1A and heading and (a) amended..... 34736
31.6157-1 Amended..... 34736
31.6157-1T Removed..... 34736
31.6302(c)-2A Redesignated from 31.6302(c)-2AT and heading and (c) amended..... 34736
31.6302(c)-2AT Redesignated as 31.6302(c)-2A and heading and (c) amended..... 34736
35a.9999-5 (f) removed (temporary)..... 17928
48 Authority citation amended..... 37554
48.4101-2T Added (temporary)..... 37554
54.4981A-1T Corrected..... 18971
145.4052-1 (a) and (b) revised; (c)(1) and (5)(i) and (d)(2)(iii) amended; (f) removed; (d) (2), (3), and (4) and (e) redesignated as (d) (8), (9), and (10) and (f); new (d) (2) through (7), (e), and (g) added..... 16869
301 Authority citation amended.....23618, 47676
301.6323(f)-1 (c) revised.....47676
301.6323(f)-1T Removed.....47676
301.6689-1T Added (temporary).....23618
501 Removed.....35506
504—507 Removed..... 35506
511 Removed.....35506

Page

512 Removed.....35506
518 Removed.....35506
519 Removed.....35506
601 Authority citation revised..... 19187
601.9000 (Subpart I) Redesignated as 601.9000 (Subpart J)..... 19187
601.901—601.942 (Subpart I) Added; nomenclature change.....19187, 19204
601.9000 (Subpart J) Redesignated from 601.9000 (Subpart I)..... 19187
602.101 (c) table amended (OMB numbers).....11068, 12006, 12008, 16086, 16232, 19714, 20311, 23619, 24066, 27044, 27511, 29674, 31856, 33461, 34076, 34493, 34734, 34736, 35507, 37294, 37556, 38715, 39604
(c) table amendment at 53 FR 27044 comment time extended.....32899

Title 26—*Proposed Rules:*

1.0-1—1.60.....12705, 15234
1.61—1.169.....16156, 17959, 17960, 21688, 24830, 27053
1.170—1.300.....16156, 17959, 17960, 18372, 19312, 19715, 20719, 27053, 27531, 29343
1.301—1.400.....22186, 27053
1.401—1.500.....11876, 12433, 12534, 18950, 19715, 26279, 26448, 29719, 34194, 34778, 35204, 37002, 43736, 45917
1.501—1.640.....11103
1.641—1.850.....16156, 19715, 27053, 27531, 28018, 29343
1.851—1.1000.....16233, 17472, 17473, 19369, 20337, 20650, 20651, 22186, 23658, 23659, 24100, 27532, 27595, 32405, 34120, 35525, 45942
1.1001—1.1400.....27053
1.1401—end..... 16233, 18372, 19715, 20719, 21688, 24100, 27595, 28669, 29920, 30164, 34545, 34779
26..... 13464
26a..... 13464
48..... 16882, 37590
54..... 29719, 34194
301..... 23659, 28669, 29920, 30164, 35953
501..... 35525
504..... 35525

CHANGES APRIL 1 THROUGH NOVEMBER 30, 1988

Title 26—*Proposed Rules—Con.* Page

505 35525
506 35525
507 35525
511 35525
512 35525
518 35525
519 35525
601 44716
602 ..... 13464, 16233, 19715, 23659, 24100, 27053, 27595, 34120, 35525, 37590

TITLE 27—ALCOHOL, TOBACCO PRODUCTS AND FIREARMS

Chapter I—Bureau of Alcohol, Tobacco and Firearms, Department of the Treasury

4.36 (b)(1) and (2) amended 27046
4.38 (b)(3) revised 27046
9.52 (c)(13) and (14) removed; (c)(15) through (24) redesignated as (c)(21) through (30); new (c)(13) through (20) added 17025
9.53 (c)(27) and (28) removed; (c)(29) through (40) redesignated as (c)(35) through (46); new (c)(27) through (34) added 17025
9.121 Added 29676
9.124 Added 48247
19 Authority citation revised 17541
19.26—19.27 Undesignated center heading removed 17541
19.26 Removed 17541
19.27 Removed 17541
19.49—19.54 (Subpart Ca) Added 17541
19.63 Amended 17543
19.65 Amended 17543
19.67 (a)(1) and (2) introductory text revised 17543
19.71 (a) amended 17543
19.540 (a) and authority note revised 25156
19.906 Added 17543
20 Authority citation revised 17543, 25156
20.2 Revised 25156
20.38—20.40a (Subpart Ca) Added 17544
20.161 (a) and authority note revised 25156
20.241a Added 17545

Page

22 Authority citation revised 17545
22.37—22.40 (Subpart Ca) Added 17545
22.171a Added 17547
25 Authority citation revised 17547
25.111 Revised 17547
25.111a Added 17547
25.111b Added 17547
25.112 Revised 17548
25.117 Revised 17548
25.118 Revised 17548
25.119 Revised 17548
25.120 Added 17548
25.121—25.123 Undesignated center heading revised 17548
25.121 Revised 17548
25.122 Revised 17548
25.123 Revised 17549
25.125—25.127 Undesignated center heading revised 17549
25.125 Revised 17548
25.131 Revised 17549
25.134 Revised 17549
70.109 (a)(1) through (4) and (b) revised; (a)(5) through (7) and flush text added 17549
70.111 (a) amended 17549
70.112 (a) amended 17549
70.131 (a) amended 17549
70.133 (c) redesignated as (d); new (c) added 17549
70.151 (a)(1)(ii) revised 17550
178.124a Added 24687
178.125 (e) amended 24687
178.129 (b) revised 24687
179 Authority citation revised 17550
179.31 Revised 17550
179.32 Revised 17550
179.32a Added 17550
179.34 Revised 17551
179.35 Revised 17551
179.38 Amended 17551
179.39 Amended 17551
179.68 Amended 17551
179.88 (a) revised; (b) amended 17551
194 Authority citation revised 17552
194.1 Revised 17552
194.21 Amended 17552
194.23 (c)(3) revised 17552
194.25 (c)(2) revised 17552
194.27 Revised 17552
194.29 (b) revised 17552

CHANGES APRIL 1 THROUGH NOVEMBER 30, 1988

Page
194.101 Revised.....17552
194.103 Existing text designated as (a); (a) heading and (b) added.....17552
194.106 Revised.....17552
194.106a Revised.....17553
194.106b Removed.....17553
194.106c Removed.....17553
194.151 (a) amended.....17553
194.187a Added.....17553
194.204 Removed.....17553
194.205 Removed.....17553
197 Authority citation revised.....17553
197.25 Revised.....17553
197.25a Added.....17553
197.27 Revised.....17553
197.28 Revised.....17554
197.29 Revised.....17554
197.29a Revised.....17554
197.29b Removed.....17554
197.29c Removed.....17554
197.40a Amended.....17554
197.55 Removed.....17554
197.56 Removed.....17554
197.57—197.59 Undesignated center heading removed.....17554
197.111 Revised.....17554
231 Authority citation revised.....17554
231.32—231.39 (Subpart Ca) Added.....17554
231.52 Removed.....17556
240 Authority citation revised.....17556
240.340—240.348 (Subpart N) Revised.....17557
250 Authority citation revised.....17559, 45267
250.36 (b), (c), and (d)(2) revised.....17559
250.46 Added.....17559
250.47 Added.....17559
250.81 Revised; OMB number.... 45267
250.96 Revised; OMB number.... 45267
250.105 Revised; OMB number.....45268
250.110 Amended; OMB number.....45268
250.111 Amended; OMB number.....45268
250.112 Revised; OMB number.....45268
250.112a (a)(3) and (c)(1) amended.....45268
250.113 (c), (d), (e) and (f) amended; OMB number.....45268
250.171 Amended.....17559
250.173 (c)(1) amended.....17559
250.307 Amended.....17559
250.309 (c)(1) amended.....17559
252 Authority citation revised.....25157
252.30 Revised.....25157
252.122 Authority note revised.....25157
270 Authority citation revised.....17559
270.31—270.36 (Subpart Ca) Added.....17560
275 Authority citation revised.....45269
275.105 Revised; OMB number.....45269
275.106 Revised; OMB number.....45269
275.112 Amended; OMB number.....45269
275.115a (a)(3), (b)(3) and (c)(1) amended.....45269
285 Authority citation revised.....17561
285.30b—285.30f (Subpart Ca) Added.....17561
290 Authority citation revised.....17563
290.31—290.36 (Subpart Ba) Added.....17563

Title 27—*Proposed Rules:*

4.....12024, 22678, 26448, 30848, 40907
5.....18574, 22678, 30848, 47224
7.....22678, 30848
12.....12024, 26448, 40907
19.....32255, 40908
55.....27452, 35330
71.....26088, 35093

CHANGES JULY 1 THROUGH NOVEMBER 30, 1988

TITLE 28—JUDICIAL ADMINISTRATION

Chapter I—Department of Justice

Page

0 Authority citation revised.....31323
0.1 Amended.....35811
0.14 Added.....31323
0.34 (c) revised.....30990
0.129—0.129b (Subpart V-2) Added.....35811
2.2 (d) revised.....46870
2.13 (a) revised.....45904
2.52 (c)(2) revised.....47187
2.56 (b) amended.....24933
(b) revised.....47187
2.64 Revised.....29233
14 Authority citation revised.....37753
14 Appendix added.....37753
16.2 (a) revised.....27161
16.7 Revised.....27161
16.99 (a) revised; (b) (8), (11), (13) removed; (b) (9), (10), (12), and (14) redesignated as (b) (8), (9), (10), and (11); new (b)(11) revised.....41161
31 Final policy notice.....44366
31.303 (f)(6)(iii)(B) added.....44371
41 Suspension of guidelines.....37753
44 Authority citation revised.....48249
44.101 (c)(2)(ii) introductory text revised.....48249
51.26 (g) amended.....25327

Chapter V—Bureau of Prisons, Department of Justice

541.10—541.23 (Subpart B) Authority citation revised.....40686
541.13 (a)(4) revised; Table 3 amended.....40686
550.30 (Subpart D) Revised.....40687

Title 28—*Proposed Rules:*

2.....34546, 45950
16.....35836
46.....45661, 46745
66.....44716

TITLE 29—LABOR

Chapter I—National Labor Relations Board

100 Heading and authority citation revised.....25884

Page

100.101—100.122 (Subpart A) Redesignated from 100.735-1—100.735.22 and heading added.....25884
100.201—100.209 (Subpart B) Redesignated from 100.735-31—100.735-39 (Subpart C) and heading revised.....25884
100.301—100.307 (Subpart C) Redesignated from 100.735-41—100.735-47 and heading revised.....25884
100 (Subpart D) Heading added.....25884
100 (Subpart E) Heading added.....25884
100.601—100.670 (Subpart F) Added.....25884, 25885
100.670 (c) revised.....25884
100.735-1—100.735-6 (Subpart A) Heading removed.....25884
100.735-11—100.735-22 (Subpart B) Heading removed.....25884
100.735-1—100.735-22 Redesignated as 100.101—100.122 (Subpart A) and heading added.....25884
100.735-31—100.735-39 (Subpart C) Redesignated as 100.201—100.209 (Subpart B) and heading revised.....25884
100.735-41—100.735-47 (Subpart D) Redesignated as 100.301—100.307 (Subpart C) and heading revised.....25884
102.52 Revised.....37755
102.53 Revised.....37755
102.54 Revised.....37755
102.55 Revised.....37756
102.56 Revised.....37756
102.57 Revised.....37756
102.58 Revised.....37756
102.59 Revised.....37756

Chapter V—Wage and Hour Division, Department of Labor

502 Added.....35163
516 Authority citation corrected.....46530
516.31 (b) and (c) revised.....45726
530 Authority citation revised; section authority citations removed.....45721

CHANGES JULY 1 THROUGH NOVEMBER 30, 1988

TITLE 29 Chapter V—Con. Page

530.1—530.12 (Subpart A) Heading added.....45722
530.1 (b) through (j) redesignated as (c) through (k); new (b) added.....45722
530.2 Revised.....45722
530.3 Heading revised.....45722
530.4 Heading revised; (c) removed; OMB number amended.....45722
530.6 Heading revised.....45722
530.7 Heading revised.....45722
530.8 Heading revised.....45722
530.10 Heading revised.....45722
530.13 Removed.....45722
530.101—530.105 (Subpart B) Added.....45722
530.201—530.206 (Subpart C) Added.....45723
530.301—530.304 (Subpart D) Added.....45724
530.401—530.414 (Subpart E) Added.....45725
801 (Subchapter C and Part) Added; interim.....41497
801.10 (b) corrected.....43320
801.11 (a) and (c) corrected.....43320
801.12 (b), (c)(2), and (e)(1) corrected.....43320
801.22 (c)(4) corrected.....43320
801.30 (a) introductory text and (c) corrected.....43320
801.42 (a) (1) and (4) corrected.....43320
801.60 Corrected.....43320
801.67 (b) corrected.....43320
801.72 Corrected.....43320

Chapter XVII—Occupational Safety and Health Administration, Department of Labor

1910.20 (Subpart C) Authority citation revised.....38162
1910.20 Revised (effective date pending in part).....38163
1910.95 Existing regulations unchanged.....26437
1910.176—1910.190 (Subpart N) Authority citation revised.....34737
1910.177 (b) amended; (d)(5) and Appendix B revised.....34737
1910.1001 Partial deferral extended to 7-21-89; Appendix H Note revised.....27346
(c), (d) (1) through (5), and (7)(ii), (e)(1), (f)(1) (i), (ii), (iii), (v), (vi), (viii), and (2) (i) and (iv), (g)(1)(iii), (h)(1) introductory text, (3) (iii) and (iv), (i)(1)(i), (2)(i) and (3) (i) and (iii), (j)(4)(i) and (5)(i), and (l)(1)(i) and (4)(i) revised; (o)(1) amended; (o)(3) added (effective date pending in part).....35625
Technical correction.....37080
1910.1047 (m)(1)(ii) and (2)(iii) revised.....27960
1910.1048 Effective date deferred in part.....33807
OMB number.....45082
Compliance date extended.....47188
1910.1101 Introductory Note revised.....27346
1910.1200 Compliance notice.....27679
1915.97 Compliance notice.....27679
1915.99 Compliance notice.....27679
1917.28 Compliance notice.....27679
1918.90 Compliance notice.....27679
1926.58 Partial deferral extended to 7-21-89; Appendix I Note revised.....27346
(c), (e) (1) and (2), (f)(1) (ii) and (iii) and (2) (ii) and (iii), (f)(4), (g)(1)(i) introductory text and (ii), (3), (h)(1)(iii), (i) (1) and (2), (j)(1)(iii), (k)(2)(vi)(A) and (3)(i), (m)(1)(i), (n)(1)(i) and (o)(2) revised; (k)(1)(i) and (o)(1) amended (effective date pending in part).....35627
Technical correction.....37080
1926.59 Revision at 52 FR 31877 deferred.....27679
1926.302 (e) heading, (1), and (12) corrected; CFR correction.....36009
1926.550—1926.556 (Subpart N) Authority citation revised.....29139
1926.550 (g) added.....29139
Technical correction.....35953
1928.21 Compliance notice.....27679
1952.117 Added.....43689
1952.374 Added.....48258
1952.375 Revised.....48258
1952.376 Revised.....48259
1978 Revised.....47681

CHANGES JULY 1 THROUGH NOVEMBER 30, 1988

Chapter XXV—Pension and Welfare Benefits Administration, Department of Labor

Page

2560 Authority citation revised....37476
2560.502i-1 Added....37476
2570 Added....37480

Chapter XXVI—Pension Benefit Guaranty Corporation

2610 Authority citation revised....39258
2610.10 (b)(1) corrected....25722
2610.22 (b) corrected....25722
2610.23 (a) and (d)(3) corrected....25722
2610.26 (b) corrected....25722
2610.34 (b)(6) corrected....25591
2610.34 (a)(6)(ii), (7)(ii), and (8) introductory text, and (ii) introductory text corrected....25722
2610 Appendixes A and B amended; interim....38005
Appendix A amended....39258
Appendix B amended; interim....40222, 45905
Technical correction....47901
2619 Authority citation revised....40223
2619 Appendix B amended....30675, 40223
2622 Authority citation revised....39258
2622 Appendix A amended....39258
2644 Appendix A amended....24934, 38289
2676.15 (c) table amended....27680, 30676, 35812, 40224, 45906

Title 29—*Proposed Rules:*

97....44716
103....33900
502....27304
524....43899, 45657
525....43899, 45657
529....43899, 45657
1470....44716
1625....26788, 26789, 27360
1910....24956, 26790, 29822, 29920, 30512, 33149, 33823, 34708, 34780, 37591, 37595, 38738, 39581
1915....26790, 29822, 30512, 33823, 34780, 38738, 39581, 48092-48182

Page

1917....29822, 30512, 38738, 39581
1918....26790, 29822, 30512, 33823, 34780, 38738, 39581
1926....29822, 30512, 35972, 38738, 39581, 45102
1952....34121
1953....26797
2510....29922
2560....40674
2570....40677
2584....27704
2589....37486
2610....39200, 39613, 39718

TITLE 30—MINERAL RESOURCES

Chapter I—Mine Safety and Health Administration, Department of Labor

7.2 Corrected....25569
7.4 (b) corrected....25569
7.47 (a)(5) corrected....25569
15 Revised....46761
56.2 Amended....32520
Meetings....36785
56.9000—56.9330 (Subpart H) Revised....32520
Meetings....36785
56.9300 (d) effective date deferred....41600
56.11008 Added....32521
Meetings....36785
56.14000—56.14219 (Subpart M) Revised....32521
Meetings....36785
56.14101 Table M-2 correctly designated and corrected....44588
56.14115 (a) corrected....44588
56.14130 (b) correctly designated; (f)(2) corrected....44588
56.14206 (b) corrected....44588
56.15014 Added....32526
Meetings....36785
57.2 Amended....32526
Meetings....36785
57.9000—57.9362 (Subpart H) Revised....32526
Meetings....36785
57.9300 (d) effective date deferred....41600
57.11008 Added....32528
Meetings....36785
57.14000—57.14219 (Subpart M) Revised....32528
Meetings....36785

CHANGES JULY 1 THROUGH NOVEMBER 30, 1988

TITLE 30 Chapter I—Con. Page

57.14101 Table M-2 correctly designated and corrected..... 44588
57.14114 Corrected..... 44388
57.14115 (a) corrected..... 44588
57.14130 (f)(2) corrected..... 44588
57.15014 Added..... 32533
Meetings..... 36785
75.2 (c)(2) removed; (c)(3) redesignated as (c)(2); new (c)(2) revised..... 46786
75.320 Removed..... 46786
75.1300—75.1328 (Subpart N) Revised..... 46786
75.1403-7 (i) removed..... 46786

Chapter II—Minerals Management Service, Department of the Interior

206 Authority citation revised..... 45084, 45762
206.101 Amended..... 45084
206.102 (c)(1) amended..... 45762
206.104 (a)(2) amended..... 45762
206.105 (a)(1)(iii) amended; (c)(2)(viii) and (e)(1) revised..... 45762
206.150 (e) (1) and (2) revised..... 45084
206.151 Amended..... 45084
206.157 (b)(5), (c)(2)(viii) and (e)(1) revised..... 45762
206.159 (a)(1)(iii), (c)(1)(iii) and (e)(1) revised..... 45762
206.301 Redesignated from 43 CFR 3597.2..... 39461
208.3 Table revised..... 34739
208.13 (a) revised..... 34739
218 Authority citation revised..... 43201
218.51 (a)(1) amended..... 43201
218.155 (c) amended..... 43201
250.30 Corrected..... 26067
250.33 (b)(19)(i)(A)(5) corrected..... 26067
250.34 (b)(12)(i)(A)(5) corrected..... 26067
250.45 (b)(2) corrected..... 26067
250.45 (d) corrected..... 26067
250.46 (a)(6) and (b) corrected..... 26067
250.126 Waiver..... 34493
250.134 (d)(4)(ii) corrected..... 26067
250.135 (d)(2)(iv) correctly revised; (d) (3) and (4) correctly redesignated as (d) (4) and (5); new (d)(3) correctly added..... 26067

Page

250.136 (b)(3)(i) corrected..... 26067
250.137 (c)(3)(iv) corrected..... 26067
250.141 (b)(7)(iii)(D) corrected..... 26067
250.212 (a) revised..... 27853
251.1 Revised..... 25256
256.12 Added..... 29886
256.26 (a) amended..... 29886
280 Added..... 25256

Chapter VII—Office of Surface Mining Reclamation and Enforcement, Department of the Interior

700.10 Revised..... 44363
700.11 (d) added..... 44363
701 Authority citation revised..... 45210, 47382
Technical correction..... 46976
701.5 Amended..... 45210, 47382
762 Authority citation revised..... 26584
762.5 Amended..... 26584
773 Authority citation revised..... 38890
773.5 Added..... 38890
(a)(2), (b) (1) and (4) corrected..... 44145
(a)(2) correctly designated; (b)(1) corrected..... 44694
773.15 (b)(1) introductory text and (ii), (2), and (3) revised.... 38890
780 Authority citation revised..... 36400, 43604, 45210
Technical correction..... 46976
780.21 (f) revised; suspension lifted..... 36400
780.25 (c) revised..... 43605
780.37 Revised..... 45211
780.38 Added..... 45211
784 Authority citation revised..... 36401, 43605, 45211
Technical correction..... 46976
784.14 (e) revised; suspension lifted..... 36401
784.16 (c) revised..... 43605
784.24 Revised..... 45211
784.30 Added..... 45211
785 Authority citation revised..... 40839, 47391
785.17 (e)(5) added..... 40839
Technical correction..... 43320
785.21 (a) revised..... 47391

CHANGES JULY 1 THROUGH NOVEMBER 30, 1988

Page

815 Authority citation revised....45211
Technical correction....46976
815.15 (b) revised....45211
816 Authority citation revised....34642, 43605, 45212
Technical correction....46976
816.46 (b)(3) and (c)(2) revised....43605
816.49 (a)(3), (5)(i) and (8) suspension removed; (a) (1), (3), (5)(i), (8), (10) introductory text, (ii) and (iv), and (c)(2) revised; (b)(7) removed....43605
816.84 (b)(2) suspension removed and revised; (f) added....43606
816.116 (b)(3) (i) and (ii) and (c) (2) and (4) revised; suspension Editorial Note removed....34642
Technical correction....35953
816.150 Suspension removed; section revised....45212
816.151 Suspension removed; section revised....45212
817 Authority citation revised; section authority citations removed....34643
Technical correction....46976
Authority citation revised...43606, 45213
817.46 (b)(3) and (c)(2) revised....43607
817.49 (a)(3), (5)(i), and (8) suspension removed; (a) (1), (3), (5)(i), (8), (10) introductory text, (ii) and (iv), and (c)(2) revised; (b)(7) removed....43607
817.84 (b)(2) suspension removed and revised; (f) added....43608
817.116 (b)(3) (i) and (ii) and (c) (2) and (4) revised; suspension Editorial Note removed....34643
Technical correction....35953
817.150 Suspension removed; section revised....45213
817.151 Suspension removed; section revised....45213
823 Authority citation revised....40839

Page

823.11 Introductory text republished; (b) suspension removed and revised....40839
Technical correction....43320
823.12 (c)(2) amended....40839
Technical correction....43320
823.14 (d) revised....40839
Technical correction....43320
827 Authority citation revised....47391
827.1 Revised....47391
842 Authority citation revised....26744
842.11 (b)(1)(ii)(B) revised; (b)(1)(iii) added....26744
843 Authority citation revised....26744
843.12 (a)(2) revised....26744
901 Authority citation revised....25487
901.25 Added....25487
Corrected....32049
904 Authority citation revised....32221
904.16 (a) and (b) revised....32221
905 Added....26575
913.15 (i) added....43137
913.16 Revised....43137
913.17 Added....43138
914.15 (p) revised; (t) added....45460
914.25 Added....47952
916 Authority citation revised....39086
916.10 Revised....39086
916.12 Revised....39470
916.15 (h) added....39086
(i) added....39470
916.16 Revised....39470
916.20 Revised....39087
Authority citation removed....39470
916.25 Added....39087
917.15 (aa) added....39261
(z) added....39472
917.16 (a) added....39472
917.17 Heading revised; (d) added....39261
(c) removed....39473
925 Authority citation revised....43869
925.12 Added....43869
925.15 (g) added....43870
926.16 (j) removed; (m) added....43870
934.15 (j) amended....39261
934.25 Heading correctly added....26246

CHANGES JULY 1 THROUGH NOVEMBER 30, 1988

TITLE 30 Chapter VII—Con.

Page

935.15 (ff) added..... 26594
938 Authority citation revised..... 43439
938.12 Removed..... 43439
938.15 (l) revised; (o) added..... 43439
938.16 (g) and (h) removed..... 43439
944 Authority citation revised..... 31325
944.15 (m) added..... 31325
948 Authority citation revised..... 32619
948.25 (b) added..... 32619

Title 30—*Proposed Rules:*

7..... 25569, 32257
20..... 30312
25..... 25569, 32257
50..... 45878
56..... 45487
57..... 45487
75..... 26449, 28673, 30312, 32257, 33505
77..... 30312
202..... 26942
203..... 26942
206..... 26942, 47829
212..... 26942
250..... 25349, 30705
256..... 31424, 38739
281..... 31424, 38739
282..... 31442, 38739
652..... 36582
701..... 29310, 36404
736..... 27361
740..... 27361, 36404
750..... 27361, 36404
761..... 43970
773..... 29343, 36404
785..... 29310, 43970
816..... 43970
817..... 43970
843..... 29343, 36404
890..... 36582
906..... 39105
913..... 42973
914..... 47224
915..... 26606, 27362
916..... 43449
917..... 24957, 32922
925..... 30449, 34128, 43450
931..... 44202
934..... 26280
935..... 29746, 33150, 36585, 41208, 47225
938..... 39316, 39489
942..... 26566
943..... 37599
946..... 30450, 42974
951..... 42976

TITLE 31—MONEY AND FINANCE: TREASURY

Subtitle A—Office of the Secretary of the Treasury

Page

25 Revised..... 25426

Chapter I—Monetary Offices, Department of the Treasury

103 Exemption withdrawn..... 32221
103 Appendix revised..... 40064

Chapter II—Fiscal Service, Department of the Treasury

316 Updated tables..... 37523
321 Revised..... 37511
321.1 (f) and (j) corrected..... 39581
321.23 (b) corrected..... 39581
321 Appendix corrected..... 39581
330 Revised..... 37519
330.7 Corrected..... 39404
342 Updated tables..... 37523
351 Updated tables..... 37523

Chapter V—Office of Foreign Assets Control, Department of the Treasury

500 Specially designated nationals list..... 44397
515 Specially designated nationals list..... 44398
Technical correction..... 48368
515.559 (c) revised..... 47527
515.560 (c) introductory text, (d) (1), (2), and (g) revised; (c) (4) and (5) removed; (c)(6) redesignated as (c)(4); (i) and (k) added..... 47527
515.563 (d) added..... 47529
515.701 (c) added..... 47530
515.901 Amended..... 47530
560.901 (Subpart I) Added..... 37556
565.503 (d) and (e) revised..... 32222
565.901 Added..... 37556

Title 31—*Proposed Rules:*

103..... 31370, 32323, 43736, 45774, 46634
210..... 28233, 30512

CHANGES JULY 1 THROUGH NOVEMBER 30, 1988

TITLE 32—NATIONAL DEFENSE

Chapter I—Office of the Secretary of Defense

Page

85 Added....33123
95 Added....45085
159 Revised....44877
173 Added; interim....28637
Revised....42948
173.1 (a) corrected....30839
191 Revised....30990
199.1 (p) redesignated as (q); new (p) added....27961
199.2 (b) amended....27962, 28881
Effective date deferred...33808, 38947
199.4 (c)(3)(i) revised....25328
(f) (5) and (6) redesignated as (f) (6) and (7); new (f)(5) added....27962
(g)(6) revised....28881
(e)(4)(i) and (ii)(A) revised....33468
Effective date deferred....33808
(f)(3)(ii)(B) redesignated as (f)(3)(ii)(C) and revised; new (f)(3)(ii)(B) added....34290
Effective date deferred....38947
(d)(3)(ii) revised....45461
199.6 (b)(4)(vii) introductory text and (A)(*1*) introductory text revised; (b)(4)(vii)(A)(*2*) and (B) note removed; (b)(4)(vii)(A) (*3*) and (*4*) redesignated as (b)(4)(vii)(A) (*2*) and (*3*); new (b)(4)(vii)(A)(*3*) revised; new (b)(4)(vii)(A)(*4*), (C)(6) and (D) added....28881
Effective date deferred....33808
(a)(8) amended....34290
Effective date deferred....38947
199.14 (f) and (g) redesignated as (g) and (h); new (f) added....27962
(f), (g), and (h) redesignated as (g), (h), and (i); new (g)(2) redesignated as (g)(3); new (f) and (g)(2) added....28882
(f)(1)(i)(B)(*2*) revised....30996
(a)(1) introductory text, (i)(A) and (C)(*3*), (ii)(C) introductory text, and (iii) introductory text, (A)(*3*), (D) (*1*), (*2*), (*4*), and (*5*), (E)(*1*) introductory text, (*i*)(*bb*) and (*ii*), and (G)(*3*) introductory text, (*vi*), and (*vii*) revised....33469
(a)(1)(ii)(C) (*2*) and (*3*) and (D)(*3*) removed; (a)(1)(ii)(C) (*4*) through (*8*) and (D) (*4*) through (*9*) redesignated as (a)(1)(ii)(C) (*2*) through (*6*) and (D) (*3*) through (*8*); new (a)(1)(ii)(C) (*7*), (*8*) and (*9*) added; new (a)(1)(ii)(D)(*3*) revised....33469
Effective date deferred....33808
(a)(2) redesignated as (a)(3); new (a)(3) introductory text revised; new (a)(2) added....34290
Effective date deferred....38947
(a)(1)(iii)(E)(*1*)(*ii*) revised....41332
203 Removed....27511
239a Removed....30676
239b Removed....30676
266 Section headings correctly designated....26246
273.5 (b) and (c) removed; (d) redesignated as new (b)....27162
276 Removed....39262
277 Added....39262
292 Revised....25157
298b Added....36968
351b Removed....43201
351c Removed....43201
356 Revised....46446
375 Revised....30996
385 Added....29329
Technical correction....30754
386 Added....29454
387 Added....29330
Technical correction....30754
389 Added....29456

Chapter V—Department of the Army

505.1 (g) revised....43690
651 Revised....46324

Chapter VI—Department of the Navy

706.2 Table One amended....25488
Table Three amended....25488
Table Five amended....25488, 30427, 40880, 45270

Chapter VII—Department of the Air Force

838 Added....30255

CHANGES JULY 1 THROUGH NOVEMBER 30, 1988

TITLE 32—Con.

Chapter XII—Defense Logistics Agency

Page

1285 Revised.....27963
1285.8 (e), (f), and (g) redesignated as (f), (g), and (h); new (e) added.....38716
1285 Appendix G amended.....38716
1293 Added.....45462

Chapter XVI—Selective Service System

1636.9 (c) and (d) removed.....25328

Chapter XIX—Central Intelligence Agency

1900.43 (e) added.....32388
1900.44 Added.....32388

Chapter XX—Information Security Oversight Office

2003.20 Revised.....38279

Title 32—*Proposed Rules:*

58.....33151
199.....44909
219.....45661, 46745
230.....35331
231.....35331
231a.....35331
279.....44716
806b.....45776
863.....45777

TITLE 33—NAVIGATION AND NAVIGABLE WATERS

Chapter I—Coast Guard, Department of Transportation

1 Authority citation revised.....30259
1.01-60 (a) introductory text amended.....25119
1.01-70 (b) amended.....25119
Revised.....30259
1.05-1 (c) introductory text, (i) introductory text, and (j) introductory text amended.....25119
3.05-20 (b) revised.....24935
3.05-25 (b) revised.....24935
3.05-30 (b) revised.....24935
3.05-35 (b) revised.....24935
3.25-05 (a) revised.....25119
4.02 Table corrected.....24936

Page

19.06 Heading and (b) introductory text amended.....25119
26.08 (b) introductory text amended.....25119
54.07 Amended.....25119
67.10-25 (a) introductory text amended.....25119
67.50-10 Heading and (a) revised.....25119
67.50-40 Removed.....25119
81.18 (b) amended.....25119
89.18 (a) amended.....25120
100 Temporary regulations list.....29678, 41162
100.35-01-88 Added (temporary).....39274
100.35-0563 Added (temporary).....31327
100.35-0564 Added (temporary).....31326
100.35-07-18 Added (temporary).....24936
100.35-T07-29 Added (temporary).....40881
100.35-774 Added (temporary).....38717
100.35-8-88-12 Added (temporary).....24937
100.35-8-88-16 Added (temporary).....33126
100.35-0902 Added (temporary).....26247
100.35-0919 Added (temporary).....26248
100.35-0921 Added (temporary).....26771
Removed.....29677
100.35-0927 Added (temporary).....29457
100.35-0928 Added (temporary).....29458
100.35-11-88-05 Added (temporary).....31856
100.105 Added.....39273
100.508 Added.....35070
Implementation (temporary).....35070
100.509 Added (temporary).....29677
110 Authority citation revised.....44400
110.60 (y) and (y-1) added.....44400
110.158 (a) (2), (3), and (6) revised.....29032
110.224 (e)(2) revised.....37557
114.05 (l) amended.....25120
114.50 Amended.....25120

CHANGES JULY 1 THROUGH NOVEMBER 30, 1988

Page
116.15 (a) and (b) amended.....25120
116.20 (a) and (c) introductory text amended.....25120
117.147 (a)(1) added (temporary).....36274, 46449
117.191 (b) amended.....25120
117.255 (a) revised (temporary).....29034
(a) revised (temporary revision of (a) at 53 FR 6985 revoked).....29037
(a)(1)(iv), (2), and (3) revised.....37558
117.261 (ee) revised.....31858
Revised.....32390
117.285 Added.....30261
117.287 (d)(3) added.....26249
117.422 Redesignated from 117.423.....27681
117.423 Redesignated as 117.422; new 117.423 added.....27681
117.500 Added.....46871
117.525 (a) revised (temporary).....29680
117.549 Revised (temporary).....36453
117.739 (n) added (temporary).....34077
117.821 (b)(6) added.....26249
117.899 Revised.....38717
117.931 Removed.....28883
130.4 (a) and (d) amended; (c) revised.....25120
130.6 (d) amended.....25120
130.7 (a) amended.....25120
130.8 (b) (1), (2), (3) (iii), (iv), (vi) introductory text, and undesignated text following (vi), and (4) amended.....25120
130.9 (d) and (e) introductory text amended.....25120
130.11 (e) and (g) amended.....25120
130.12 (b)(3) amended.....25120
131.4 (a), (g), (h), and (i) amended; (b) revised.....25120
131.6 (a) (1), (2), (3) (iv) and (v), and (4) and (f) amended.....25120
131.7 (b) introductory text amended.....25120
131.8 (b) amended.....25120
132.3 (b) amended.....25120
132.4 (a), (b), and (c) amended.....25120
132.6 (c) amended.....25120
132.7 (a) amended.....25120
132.8 (b) (1), (2), (3) (iii), (iv), (vi) introductory text and undesignated text following (vi), and (4) amended.....25120
132.9 (d) and (e) introductory text amended.....25120
132.11 (b)(4) amended.....25120
135.9 Amended.....25120
136.3 Amended.....25120
137.5 Amended.....25120
137.101 Amended.....25120
137.103 Amended.....25121
137.505 Amended.....25121
140.7 (a) amended.....25121
140.15 (b) amended.....25121
144.30–5 (a) amended.....25121
148.211 Introductory text amended.....25121
148.217 (a) amended.....25121
148.503 Amended.....25121
149.203 (a) introductory text, (c), and (d) introductory text amended.....25121
149.205 (a) amended.....25121
149.707 (c) amended.....25121
149.799 (a) amended.....25121
150.105 (b) amended.....25121
150.106 Amended.....25121
153.103 (d) amended.....25121
153.105 (b) introductory text amended.....25121
153.203 Amended.....25121
153.205 Tables 1 and 2 amended.....25121
154.106 (c) amended.....25122
154.108 (a) introductory text and (d) amended.....25122
156.110 (a) introductory text and (d) amended.....25122
156.210 (b) amended.....25122
157.04 (b) and (d)(5) amended.....25122
157.06 (c) and (d) amended.....25122
157.24a (b)(1) introductory text amended.....25122
157.102 Introductory text amended.....25122
157.110 Amended.....25122
157.144 (a) amended.....25122
157.147 (a) amended.....25122
157.202 Introductory text amended.....25122
157.208 Amended.....25122
157.302 (a) amended.....25122
157.306 (a) and (c) amended.....25122
159.12 (c) introductory text amended.....25122

CHANGES JULY 1 THROUGH NOVEMBER 30, 1988

TITLE 33 Chapter I—Con. Page

159.15 (a) introductory text and (c) amended.....25122
159.17 (a) and (c) amended.....25122
159.19 (a) amended.....25122
159.201 (a) introductory text amended.....25122
159.205 (j) and (k) amended.....25122
160.7 (c) amended.....25122
164.41 (a)(3) amended.....25122
165 Temporary regulations list.....29678, 41162
165.T33 Added (temporary).....27681
165.T194 Added (temporary).....44878
165.T242 Added (temporary).....31859
165.T243 Added (temporary).....31860
165.T0540 Added (temporary).....30261
165.T0548 Added (temporary).....26772
165.T835 Added (temporary).....32390
165.T840 Added (temporary).....36970
165.T846 Added (temporary).....41164
165.T0901 Added (temporary).....29459
165.T0903 Added (temporary).....37558
Cancelled.....44878
165.T1122 Added (temporary).....30839
165.T1123 Added (temporary).....30840
165.T1165 Added (temporary).....39605
165.121 Added.....31858
165.705 Added.....38718
165.710 Added.....38719
165.1110 Removed.....40415
166.200 (d)(39)(i) revised.....36454
(d)(39)(i) first and second tables corrected.....37671
174.7 Amended.....25122
174.125 Revised.....25122
179.19 Revised.....25122
181.31 (a) and (b) amended.....25122
181.33 Amended.....25122
183.5 (a) amended.....25123
Revised.....36971
183.430 (a)(2)(i) revised.....36971
183.435 (a)(5) removed; (a) (3) and (4) revised.....36971

Chapter II—Corps of Engineers, Department of the Army

209 Authority citation revised.....27512

Page

209.170 (a) removed.....27512
209.190 Redesignated as Part 245 and revised.....27513
245 Redesignated from 209.190 and revised.....27513
334.75 Added; interim.....47802
334.410 (b) heading, (1), and (2)(i) designation and heading removed; (b)(2) redesignated as (b) and heading revised; (d) (2) and (4) revised.....47953
334.778 Added.....27682

Title 33—*Proposed Rules:*

66.....27708
100.....26281, 26449, 28018
110.....36470
117.....24958, 30314, 34129, 34130, 35094, 36471, 36472, 37003, 44038, 46885
126.....37792
127.....37792
135.....37794
151.....43622, 44617
155.....43622, 44617
158.....43622, 44617, 46977
160.....35095
164.....27708
165.....27711, 28019, 28890
166.....24959, 26282, 27711, 29058
334.....47226

TITLE 34—EDUCATION

Subtitle A—Office of the Secretary, Department of Education

30 Authority citation revised.....33425
30.1—30.2 (Subpart A) Added (effective date pending).....33425
30.60—30.62 (Subpart E) Added (effective date pending).....33425
30.70 (Subpart F) Added (effective date pending).....33426
31 Revised (effective date pending).....31821

Chapter II—Office of Elementary and Secondary Education, Department of Education

219 Authority citation revised.....39019
219.2 (a)(2) removed; (a)(1) redesignated as (a); new (a)

CHANGES JULY 1 THROUGH NOVEMBER 30, 1988

Page

and (b) (1) and (2) amended (effective date pending)..... 39019
219.4 (c) amended (effective date pending)..... 39019
219.21 (b) revised (effective date pending)..... 39019
219.22 (b) removed; (a) designation and heading removed (effective date pending)..... 39019
222.3 Amended (effective date pending)..... 39019
222.26 Removed (effective date pending)..... 39019
222.37 (a) revised; (b), (c) and (d) redesignated as (c), (d) and (e); new (b) added; new (c) revised (effective date pending)..... 39019
222.61 (a)(2) introductory text amended; (b)(1) revised; (b)(2) and (3) redesignated as (b)(1)(iii) and (2) (effective date pending)..... 39020
222.98 (b) revised (effective date pending)..... 39020
222.100 Suspended (effective date pending)..... 26773
Removed (effective date pending)..... 39020

Chapter III—Office of Special Education and Rehabilitative Services, Department of Education

316 Added (effective date pending)..... 45732
318 Revised (effective date pending)..... 45734
327 Authority citation revised..... 28350
327.2 (b) revised (effective date pending)..... 28351
327.10 Introductory text republished; (a) through (e) revised (effective date pending)..... 28351
327.31 (g) amended (effective date pending)..... 28351
327.40 Introductory text and (b) revised (effective date pending)..... 28351
(b) corrected..... 29988
330 Authority citation revised..... 41085

Page

330.1 (b) and (c) amended; (d) and authority citation added (effective date pending)..... 41085
330.3 Removed (effective date pending)..... 46085
330.4 (a) and (b) designation and heading removed; section amended (effective date pending)..... 41085
330.30 (Subpart C) Removed (effective date pending)..... 41085
330.50 (a) amended; (b) removed; (c) redesignated as (b) (effective date pending)..... 41085
331 Authority citation revised..... 41085
331.1 Amended (effective date pending)..... 41085
331.3 Removed (effective date pending)..... 41085
331.4 (a) and (b) designation and heading removed; section amended..... 41085
331.30 (Subpart C) Removed..... 41085
331.50 Revised..... 41085
367 Added (effective date pending)..... 26978
367.20 OMB numbers..... 35071
367.21 OMB numbers..... 35071

Chapter IV—Office of Vocational and Adult Education, Department of Education

400.1 (b)(5) and authority citation revised..... 35258
401.13 (a)(1) and authority citation revised..... 35258
401.19 (a)(6) introductory text and authority citation revised..... 35258
401.51 (d) and authority citation revised..... 35259
401.55 Revised..... 35259
401.92 (d) and authority citation revised; *Example* amended..... 35259
401.94 (b)(1)(iv) and authority citation revised..... 35259

CHANGES JULY 1 THROUGH NOVEMBER 30, 1988

TITLE 34—Con.

Chapter V—Office of Bilingual Education and Minority Languages Affairs, Department of Education

Page

500 Authority citation revised 39218

500.1 (e), (g), and (l) removed; (f) and (h) through (k) redesignated as (e) through (i); (a) through (i) authority citations revised (effective date pending) 39218

500.3 (a) introductory text amended; (a)(2) (i), (iv), and (v), (b), and authority citation revised; (a)(2)(vi) and (d) added (effective date pending) 39218

500.4 (b) revised; (c) added (effective date pending) 39219

500.10 Authority citation revised 39219

500.11 Authority citation revised 39219

500.12 Added (effective date pending) 39219

500.20 (Subpart C) Removed (effective date pending) 39219

500.50 Authority citation revised 39219

500.51 (d) and (e) amended; (f) added; authority citation revised (effective date pending) 39219

500.52 (b)(4) removed; (b) (5) and (6) redesignated as (b) (4) and (5); authority citation revised (effective date pending) 39219

501 Authority citation revised 39219

501.1 (a), (b), and (c) amended; authority citation revised (effective date pending) 39219

501.2 Authority citation revised 39219

501.3 (b) and authority citation revised; (c) added (effective date pending) 39219

501.4 Authority citation revised 39219

501.10 (b) introductory text, (c), and authority citation revised (effective date pending) 39219

Page

501.11 Authority citation revised 39220

501.20 (a)(1) and (b)(2) amended; (b) (4) and (5) added; authority citation revised (effective date pending) 39220

501.21 (c)(3) amended; (c)(4) added; authority citation revised (effective date pending) 39220

501.22 Authority citation revised 39220

501.23 Revised (effective date pending) 39220

501.24 (a) and authority citation revised (effective date pending) 39220

501.25 Authority citation revised 39220

501.26 Added (effective date pending) 39220

501.30 (c) amended; authority citation revised (effective date pending) 39220

501.31 Authority citation revised 39220

501.32 Authority citation revised 39220

501.33 Heading, (a) introductory text and (3), and authority citation revised (effective date pending) 39220

501.34 Authority citation revised 39220

501.40 (c) added; authority citation revised (effective date pending) 39220

501.41 Authority citation revised 39220

501.42 Added (effective date pending) 39220

524 Authority citation revised 39221

524.1 (b)(2) and authority citation revised (effective date pending) 39221

524.2 (a)(2) revised; (a)(3) added; (b) removed; (c) redesignated as (b); new (b)(2) and authority citation revised (effective date pending) 39221

524.3 (b) and authority citation revised; (c) added (effective date pending) 39221

CHANGES JULY 1 THROUGH NOVEMBER 30, 1988

Page

524.4 (b) and authority citation revised (effective date pending) 39221
524.10 Authority citation revised 39221
524.20 (a)(1) and (b)(1) amended; authority citation revised (effective date pending) 39221
524.21 (a) and authority citation revised; (c)(1) amended (effective date pending) 39221
524.30 Authority citation revised 39221
524.31 Authority citation revised 39221
524.32 Authority citation revised 39221
524.33 Authority citation revised 39221
524.40 Authority citation revised 39221
525 Authority citation revised 39221
525.1 Authority citation revised 39221
525.2 Authority citation revised 39221
525.3 (b) and authority citation revised; (c) added (effective date pending) 39221
525.4 Authority citation revised 39221
525.10 (a) (1) and (2) amended; (a)(3) added; authority citation revised (effective date pending) 39221
525.20 Section amended; authority citation revised 39221
525.21 Authority citation revised 39221
525.30 Authority citation revised 39221
525.31 Authority citation revised 39221
525.32 Authority citation revised 39221
525.33 Authority citation revised 39222
526 Authority citation revised 39222
526.1 Authority citation revised 39222
526.2 Authority citation revised 39222

Page

526.3 (b) and authority citation revised; (c) added (effective date pending) 39222
526.4 Authority citation revised 39222
526.10 Authority citation revised 39222
526.20 Authority citation revised 39222
526.30 Authority citation revised 39222
526.31 Authority citation revised 39222
526.32 (d) authority citation and section authority citation revised (effective date pending) 39222
526.33 Section amended; authority citation revised (effective date pending) 39222
526.40 Authority citation revised 39222
548 Authority citation revised 39222
548.1 Authority citation revised 39222
548.2 Authority citation revised 39222
548.3 Revised (effective date pending) 39222
548.4 (a) and (b) designation removed; section amended; authority citation revised (effective date pending) 39222
548.10 (c) (1) and (2) amended; authority citation revised (effective date pending) 39222
548.11 Authority citation revised 39222
548.20 Authority citation revised 39222
548.30 (b) and authority citation revised (effective date pending) 39222
548.31 Authority citation revised 39222
548.32 (d) amended; authority citation revised (effective date pending) 39222
548.40 Authority citation revised 39222
561 Authority citation revised 39222
561.1 Authority citation revised 39222

20-145 O - 88 - 5

CHANGES JULY 1 THROUGH NOVEMBER 30, 1988

TITLE 34 Chapter V—Con. Page

561.2 Authority citation revised....39222
561.3 (b) and authority citation revised; (c) added (effective date pending)....39222
561.4 Authority citation revised....39222
561.10 Amended (effective date pending)....39222
561.20 Revised (effective date pending)....39223
561.30 Authority citation revised....39223
561.31 Authority citation revised....39223
561.32 Authority citation revised....39223
561.40 Heading and authority citation revised; existing text designated as (b); (a) added (effective date pending)....39223
561.41 Authority citation revised....39223
562 Authority citation revised....39223
562.1 Authority citation revised....39223
562.2 (b)(1)(iii) corrected....24937
Authority citation revised....39223
562.3 Authority citation revised....39223
562.4 Authority citation revised....39223
562.5 Authority citation revised....39223
562.10 Authority citation revised....39223
562.11 Authority citation revised....39223
562.20 Authority citation revised....39223
562.30 Authority citation revised....39223
562.31 Authority citation revised....39223
562.40 Authority citation revised....39223
562.41 Authority citation revised....39223
562.42 Authority citation revised....39223
562.43 Authority citation revised....39223
562.44 Authority citation revised....39223
562.45 Authority citation revised....39223
562.46 Authority citation revised....39223
562.47 Authority citation revised....39223
573 Authority citation revised....39223
573.1 Authority citation revised....39223
573.2 Authority citation revised....39223
573.3 (b) and authority citation revised; (c) added (effective date pending)....39223
573.4 Authority citation revised....39223
573.10 Authority citation revised....39223
573.30 Authority citation revised....39223
573.31 Authority citation revised....39223
574 Authority citation revised....39223
574.1 Authority citation revised....39223
574.2 Authority citation revised....39223
574.3 (b) and authority citation revised; (c) added (effective date pending)....39223
574.4 Authority citation revised....39223
574.10 Authority citation revised....39223
574.20 Authority citation revised....39223
574.30 Authority citation revised....39223
574.31 Authority citation revised....39223
574.32 (b)(2)(iv) authority citation and (g) authority citation revised (effective date pending)....39223
574.33 Authority citation revised....39223
574.40 Authority citation revised....39223
581 Authority citation revised....39223

CHANGES JULY 1 THROUGH NOVEMBER 30, 1988

Page

581.1 Authority citation revised....39223
581.2 Authority citation revised....39223
581.3 Authority citation revised....39223
581.4 Authority citation revised....39223
581.10 (e) and authority citation revised (effective date pending)....39224
581.11 Authority citation revised....39223
581.20 Authority citation revised....39223
581.40 Authority citation revised....39223
581.50 Authority citation revised....39223
581.51 Authority citation revised....39223
581.52 (c) and authority citation revised (effective date pending)....39224
581.53 Authority citation revised....39223
581.54 Authority citation revised....39223
581.55 Authority citation revised....39223
581.56 Authority citation revised....39223
581.57 Authority citation revised....39224
581.58 Authority citation revised....39224
581.60 Authority citation revised....39224

Chapter VI—Office of Postsecondary Education, Department of Education

600.3 (d) effective date suspended....25489
602 Added (effective date pending)....25096
603 Heading amended; authority citation revised (effective date pending)....25096
603.1—603.6 (Subpart A) Removed (effective date pending)....25096
668.19 (c) revised; OMB number (effective date pending)....33431

Page

675 Authority citation revised....30183
675.19 (b)(2)(i) amended (effective date pending)....30183

Chapter VII—Office of Educational Research and Improvement, Department of Education

700 Revised (effective date pending)....27108
706 Revised (effective date pending)....30790
707 Revised (effective date pending)....30792
708 Revised (effective date pending)....30795
779 Added (effective date pending)....27114
790 Authority citation revised....47954
790.1 Revised (effective date pending)....47954
790.2 Revised (effective date pending)....47954
790.3 Revised (effective date pending)....47954
790.20 Revised (effective date pending)....47954
790.40 (a) revised (effective date pending)....47954
790.42 (b) removed; (a) designation removed (effective date pending)....47955

Title 34—*Proposed Rules:*

74....31580, 44716
75....31580, 41466
76....31580, 41466
77....31580
78....41466
80....44716
97....45661, 46745
200....26214, 41466
204....41466
212....43178
237....31580, 46072, 47977
250....46404
251....46412
252....46404
253....46404
254....46404
255....46404
256....46404
257....46404
258....46404
263....31580, 39876

CHANGES JULY 1 THROUGH NOVEMBER 30, 1988

Title 34—*Proposed Rules—Con.* Page

280 45874
300 31580
307 47406
316 26190
318 26190
356 31580
562 31580
630 31580
653 31580
654 38660
659 46416
668 ..... 36216, 39317
682 ..... 36216, 39317
757 44578
758 44578
762 31580
785 39406
786 39406
787 39406

TITLE 36—PARKS, FORESTS, AND PUBLIC PROPERTY

Chapter I—National Park Service, Department of the Interior

7.48 (f) added 29681
9.1 Revised 25162
9.3 (d) added 25162

Chapter II—Forest Service, Department of Agriculture

211.17 (p)(1) introductory text and (iii) corrected 40730
223.49 (a)(5) and (e) through (i) added 33131
223.100 Introductory text and (c) revised 33132
223.101 Redesignated as 223.102; new 223.101 added 33132
223.102 Redesignated as 223.103; new 223.102 redesignated from 223.101 33132
223.103 Removed; new 223.103 redesignated from 223.102 33132
228.59 (e) addition at 52 FR 10565 confirmed 43691
251.9—251.35 (Subpart A) Authority citation revised 26595, 27685
251.9 Revised 27685
251.35 Revised 26595

Chapter XI—Architectural and Transportation Barriers Compliance Board

Page

1150 Authority citation revised 39473
1150.4 Revised 39473
1150.12 Revised 39473
1150.41 Revised 39474
1150.51 Revised 39474
1150.52 Redesignated from 1150.53 39474
1150.53 Redesignated as 1150.52; new 1150.53 redesignated from 1150.54 39474
1150.54 Redesignated as 1150.53 39474
1190.34 Added 35510

Chapter XII—National Archives and Records Administration

1208 Added 25884, 25885
1208.170 (c) revised 25884

Title 36—*Proposed Rules:*

7 ..... 28891, 30849, 32924
13 29746
222 30954
251 ..... 37795, 40739, 44144, 48277
261 35526
293 ..... 37795, 48277
1206 44716
1207 44716
1228 34131
1250 44203
1254 44203
1270 39747

TITLE 37—PATENTS, TRADEMARKS, AND COPYRIGHTS

Chapter I—Patent and Trademark Office, Department of Commerce

1.4 (a)(2) revised 47807
1.5 (a) and (b) revised 47807
1.15 Revised 47686
1.53 (c) and (d) revised 47808
1.56 (e) revised 47808
1.71 (d) and (e) added 47808
1.81 Heading and (a) revised 47808
1.84 (a), (b) introductory text, (i), (j), and (l) revised; (b)(2) redesignated as (b)(3); new

CHANGES JULY 1 THROUGH NOVEMBER 30, 1988

Page
(b)(2), (n), (o), and (p) added.... 47809
1.85 Revised.... 47810
1.152 Revised.... 47810
1.378 (b)(1) and (c)(1) revised.... 47810
1.421 (f) revised; (g) added.... 47810
1.480 (d) revised.... 47810
10.6 (d) and (e) removed.... 38950
10.10 Revised.... 38950
(b) (1) and (2) corrected.... 41278
10.23 (c)(13) revised; (c) (19) and (29) added.... 38950
(c)(13) corrected.... 41278
100 Removed.... 39734

Chapter II—Copyright Office, Library of Congress

202.20 (c)(2)(ii) amended.... 29890

Chapter V—Under Secretary for Economic Affairs, Department of Commerce

Chapter V Chapter established.... 39735
501 Added.... 39735

Title 37—*Proposed Rules:*

1.... 27177, 39420, 48402
2.... 48402
10.... 38740
202.... 29923
301.... 43899
302.... 43899
305.... 43899
308.... 43899

TITLE 38—PENSIONS, BONUSES, AND VETERANS' RELIEF

Chapter I—Veterans Administration

1.300—1.303 Undesignated center heading added.... 25490
1.300 Added.... 25490
1.301 Added.... 25490
1.302 Added.... 25490
1.303 Added.... 25490
3.7 (x)(16) added.... 45907
3.807 Introductory text, (a)(4), (b), and (d) (2) and (3) revised; cross references amended.... 46607
3.808 Introductory text, (c) and (d) revised; (b)(1)(iv) added.... 46607

Page
4.77 Revised.... 30262
4 Appendixes B and C corrected.... 24938
9.3 (f) added.... 37757
9.12 Amended.... 37757
15 Added.... 29885
15.170 (c) revised.... 29885
17.47 (e)(1) (ii) and (iv) and (2) corrected.... 32391
17.50b (a) corrected.... 32391
17.60 (c) corrected.... 32391
17.115d Revised.... 46607
17.119a Redesignated as 17.119d; new 17.119a added.... 46607
17.119b Added.... 46608
17.119c Added.... 46608
17.119d Redesignated from 17.119a.... 46607
Republished.... 46608
21.62 (d)(4) removed.... 32620
21.198 (b)(7) added.... 32620
21.4136 (k)(4) added.... 28884
(k)(4) correctly added.... 32391
21.4137 (h)(4) added.... 28884
21.5021 (e)(5), (j)(4), (p), and (q) added.... 34495
21.5022 (a) revised.... 34495
21.5030 (c)(3) revised.... 34495
21.5040 (b)(1)(i) and (f)(1) revised.... 34496
21.5041 Revised.... 34496
21.5042 Added.... 34496
21.5052 (f)(3)(i) revised.... 34496
21.5054 (b) revised.... 34496
21.5064 (b)(4)(iii) revised.... 34497
21.5072 (d) added.... 34497
21.5100 (b), (c), and (d) revised.... 34497
21.5103 Revised.... 34497
21.5131 Introductory text, (b) (1) and (2) revised.... 34497
21.5132 (a) revised.... 34498
21.5138 (b)(12) revised; (a)(3), (b) (13) and (14) added.... 34498
21.5145 Added.... 34498
21.5150 (a) revised.... 34499
21.5200 (a), (d), and (j) revised; OMB number.... 34499
21.5230 Revised.... 34499
21.5250 (a), (k), (l) and (m) revised; (n) added.... 34499
21.5270 (a) revised.... 34499
21.5292 (e)(2) revised.... 34499
21.5294 (c)(3)(i), (d)(1), and (2)(iii) revised.... 34499

CHANGES JULY 1 THROUGH NOVEMBER 30, 1988

TITLE 38 Chapter I—Con. Page

21.5296 Added....34499
21.7500—21.7810 (Subpart L) Added....34740
36.4212 (a) revised....44401
36.4232 (e) revised....27047
36.4254 (d) revised....27048
36.4276 (b) amended....27049
(b)(6) revised; (b)(7) added....34295
36.4278 (e)(3) amended....34295
36.4279 (a), (b) and (d) revised....34295
36.4282 (b) amended....34296
36.4283 (j) redesignated as (k); new (j) added; OMB number....34296
36.4311 (a), (b), and (e) revised....44401
36.4312 (e) revised....27048
36.4313 (b) removed....27049
(b)(6) revised; (b)(7) added....34296
36.4314 (a), (b) and (e) revised....34296
36.4316 (c) added; OMB number....34296
36.4319 (f) correctly revised....42950
36.4503 (a) revised....44401
36.4600 (c)(16) added; (e)(3) revised; OMB number....34296

Title 38—*Proposed Rules:*

0—41 (Ch. I)....43905
1....45944
3....28020, 32627, 36586, 37797, 40544, 46634, 46635
8....39750
16....45661, 46745
17....28020, 43452, 47726
21....27054, 27533, 30314, 39490
36....40742
43....44716

TITLE 39—POSTAL SERVICE

Chapter I—United States Postal Service

111.3 DMM amended; incorporation by reference....26250, 27854, 35315, 35818, 38008, 44188
DMM amendment at 53 FR 35818 effective date deferred....43201
232 Authority citation revised....39087
232.1 (q)(3) added....29460

Page

Title 39—*Proposed Rules:*

111....29483, 29748, 30452, 32406, 37003, 40097, 47830
232....29750
265....47977
927....37600

TITLE 40—PROTECTION OF ENVIRONMENT

Chapter I—Environmental Protection Agency

13 Added....37271
23 Authority citation revised....29322
23.1 (c) added....29322
23.12 Added....29322
35.100—35.605 (Subpart A) Authority citation revised....37408
35.105 Amended....37408
35.115 (e) and (f) revised....37409
35.155 (c) added....37409
35.400 Revised....37409
35.405 Existing text designated as (a); (b) added....37409
35.410 (c) added....37409
35.415 Added....37409
35.450 Revised....37409
35.455 Existing text designated as (a); (b) added....37409
35.460 Revised....37409
35.465 Added....37409
51.66 (b)(3)(iv), (13)(i), (ii) (*a*) and (*b*), (14)(i), (15)(i), (ii)(*a*), (c) tables, (f)(1)(v), (4)(i), and (p)(4) tables revised; (b)(14)(ii) redesignated as (b)(14)(iii); new (b)(14)(ii), (i)(11), and OMB number added; (p)(4) amended; eff. 10-17-89....40670
52 State implementation plan inadequacy notice....34500
52.21 (b)(3)(iv), (13)(i), (ii) (*a*), and (*b*), (14)(i), (15)(i), (ii)(*a*), (c) tables, (f)(1)(v), (4)(i), and (p)(5) tables revised; (b)(14)(ii) redesignated as (b)(14)(iii); new (b)(14)(ii), (i)(12), and OMB number added; (p)(5) amended; eff. 11-19-90....40671
52.50 (c)(48) added....47689

CHANGES JULY 1 THROUGH NOVEMBER 30, 1988

Page
52.120 (c)(54)(i) (D) and (E), (56)(i)(B), (58) through (62), (64) and (66) added.....30223
(c) (55), (57), (60)(i)(B), (62)(i)(A)(2), (65) and (66)(i)(B).....30238
52.124 (a)(2) removed.....30224
(a)(1) removed.....30238
52.170 (c)(25) added.....27517
52.183 Removed.....27517
52.237 (a)(2) added.....39088
52.320 (c)(39) added.....27859
(c)(38) added.....30428
(c)(41) added.....30431
(c)(42) added.....38289
52.344 (c) removed.....30431
52.370 (c)(44) added.....26257
(c)(43) added.....28885
52.570 (c)(35) added.....25330
(c)(34) added.....26253
(c)(36) added.....29891
52.726 (c) added.....40426
52.770 (c)(66) amended; (c)(67) added.....33811
(c)(70) added.....38722
(c) (68) and (69) added.....46613
52.773 (b) amended; (h) added.....33811
(i) added.....46613
52.777 (c) introductory text amended; (d) added.....46613
52.797 (a) removed; (c) added.....38722
52.820 (c)(47) added.....41601
(c)(23) added.....47691
52.870 (c)(21) added.....31861
(c)(22) added.....43692
52.879 Table revised.....43692
52.920 (c)(52) added.....26256
(c)(54) added.....30999
52.970 (c)(45) added.....36010
52.990 Added.....36010
52.1168a Added.....36014
52.1170 (c)(78) added.....31862
(c)(85) added.....44191
52.1320 (c)(64) added.....31329
(c)(60) added.....35821
52.1335 (a) table amended.....31329
52.1520 (c)(39) added.....32392
52.1620 (c)(39) added.....44192
52.1627 (a) (2) and (3) removed.....38724
52.1670 (c)(78) added.....35823
52.1820 (c)(15) added.....37759
(c)(16) added.....45764
52.1831 (b) removed; (c) redesignated as (b).....37759
Page
52.1832 Added.....45764
52.1870 (c)(81) added.....32394
(c)(79) added.....35824
52.1881 (a) introductory text revised; (a)(11) added.....32394
52.1970 (c)(83) added.....47189
52.2023 (h) removed.....31330
52.2170 (c)(11) added.....34079
52.2180 Added.....34079
52.2220 (c)(85) added.....25331
(c)(86) added.....32050
(c)(86) correctly designated.....33572
(c)(91) added.....39743
(c)(93) added.....40882
(c)(95) added.....47531
(c)(94) added.....47690
52.2270 (c)(62) added.....47191
52.2570 (c)(50) added.....35073
60 Authority delegation notices.....27685, 45764, 46614
60.106 (b) amended.....41333
60.153 (a) introductory text republished; (a)(1) revised; (b), (c), (d), and (e) added.....39416
60.154 (d) added.....39417
60.155 Added.....39417
60.156 Added.....39418
60.690—60.699 (Subpart QQQ) Added.....47623
60.710—60.718 (Subpart SSS) Added.....38914
60.711 (c) Table 1B corrected.....43799
(b)(26) and Table 1A corrected.....47955
60.713 (a)(2) and (b)(1)(iii)(C) and (9)(ii) corrected.....43799
(a) introductory text and (3)(i) and (b)(5)(i)(D) corrected.....47955
60.715 (d) corrected.....43799
60.717 (f) introductory text and (1) corrected.....43799
(d)(2), (4)(ii)(C), and (7) and (h) corrected.....47955
60.718 (b) corrected.....47955
60 Appendix A amended.....29682
Appendixes A and B amended.....41333
Appendix A corrected.....41649
61 Authority delegation notices.....27685, 45764, 46614
61.54 (d) corrected.....36972
61.60 (c) corrected.....36972

CHANGES JULY 1 THROUGH NOVEMBER 30, 1988

TITLE 40 Chapter I—Con. Page

61.64 (a)(2) corrected.....36972
61.65 (c) corrected.....36972
61.70 (c)(2)(v) and (4)(iv) corrected.....36972
(c)(2)(v) corrected.....46976
61.153 (b)(1) corrected.....36972
61.245 (b)(1) correctly revised; (e)(1) corrected.....36972
61 Appendix B corrected...36972, 46976
62.2350 (b)(2) and (c)(2) added.....30053
62.2353—62.2354 Undesignated center heading added.....30053
62.2353 Added.....30053
62.2354 Added.....30053
62.2600 (b)(3) added.....38291
62.8350 (b)(5) added.....31863
65.541 Table revised; eff. 8-30-88.....24939
81.331 Amended.....27347
81.336 Attainment status designations.....47531
81.341 Amended.....38725
81.343 Amended.....34508
82.1 Added (effective date pending).....30598
82.2 Added (effective date pending).....30598
82.3 Added (effective date pending).....30598
82.4 Added (effective date pending).....30599
82.5 Added (effective date pending).....30599
82.6 Added (effective date pending).....30599
82.7 Added (effective date pending).....30599
82.8 Added (effective date pending).....30600
82.9 Added (effective date pending).....30600
82.10 Added (effective date pending).....30600
82.11 Added (effective date pending).....30601
82.12 Heading added (effective date pending).....30601
82.13 Added (effective date pending in part).....30601
82.14 Heading added (effective date pending).....30602
82 Appendix A added; Appendices B, C, and D heading added (effective date pending).....30602
85.1501—85.1515 (Subpart P) Petition granted; conditional effective date deferred to 10-1-88.....25331
86 Authority citation revised.....43875
86.087-2 Added.....43875
86.087-9 (a)(1)(iv) revised; (d)(1)(iv) added.....43876
86.088-9 (a)(1)(iv) and (d)(1)(iv) revised.....43876
86.091-9 Added.....43876
86.1105-87 (a) removed; (c) redesignated as (d); new (c) added.....43878
122.21 (d)(2)(ii) removed.....33007
122.63 (g) revised.....40616
123.62 (e) amended.....33007
124.2 Amended.....37410
124.5 (c) (1) and (3) revised.....37934
124.10 (c)(1) (viii) and (ix) redesignated as (c)(1) (ix) and (x); new (c)(1)(viii) added.....28147
(c)(1)(iii) revised.....37410
141 Authority citation revised.....37410
141.2 (d) and (h) revised.....37410
141.24 (g) (1), (7) introductory text, (8) introductory text, (i) (A), (B) (*1*) and (*2*), and (ii) (A) and (B)(*1*) corrected; (g)(8)(v) correctly revised; (g) (15), (16), and (17) correctly removed; (g)(18) correctly redesignated as (g)(15); OMB number.....25110
141.35 (d) corrected.....25110
141.40 (a) Table 1, (b), (c), and (i) corrected; (k) correctly revised; (m) correctly added.....25110
141.60 (b) correctly revised.....25111
141.61 (b) correctly revised.....25111
141.100 (c) correctly revised; (d)(2) corrected.....25111
142 Authority citation revised.....37410
142.2 (f) through (p) redesignated as (h) through (r); new (f) and (g) added; new (i), (k), and (o) revised.....37410
142.3 (c) added.....37410

CHANGES JULY 1 THROUGH NOVEMBER 30, 1988

Page
142.10 (b)(3) redesignated as (b)(3)(i); (b)(3)(ii) and (f) added.....37410
142.57 Correctly designated.....25111
142.62 Heading, (b), (c), (e), (f) introductory text, and (g) introductory text and (5) correctly revised.....25111
142.72—142.78 (Subpart H) Added.....37411
143 Authority citation revised.....37412
143.2 (d) revised.....37412
144 Authority citation revised.....28147, 37412
144.1 (f)(1)(vi) added.....28147
144.3 Amended.....37412
144.39 (a) introductory text and (3) introductory text revised; (b)(3) added.....28147
144.51 (j)(2)(ii) revised.....28147
144.52 (a) introductory text revised.....28147
145 Authority citation revised.....37412
145.1 (h) added.....37412
145.13 (e) added.....37412
145.21 (c) through (f) redesignated as (d) through (g); new (c) added.....37412
145.52—145.58 (Subpart E) Added.....37412
146 Authority citation revised.....28148, 37414
Test program interim approval and request for comments.....37294
Test program approval extended to 3-27-89.....37296
146.3 Amended.....37414
146.11 Revised.....28148
146.13 (d) added.....28148
146.61—146.73 (Subpart G) Added.....28148
147 Petition denied.....43080
Authority citation revised.....43086, 43104
147.50 Introductory text amended.....43086
147.51 Introductory text amended.....43086
147.60 Added.....43086
147.151 Revised.....43086
147.200 Introductory text amended.....43086
147.205 Added.....43086

Page
147.353 Added.....43086
147.403 Added.....43086
147.451 Revised.....43087
147.500 Introductory text amended.....43087
147.501 Revised.....43087
147.553 Added.....43087
147.601 Revised.....43087
147.700 Introductory text amended.....43087
147.701 Introductory text amended.....43087
147.703 Added.....43087
147.751 Revised.....43087
147.901 Revised.....43087
147.951 Added.....43087
147.1000 Introductory text amended.....43088
147.1001 Added.....43088
147.1053 Added.....43088
147.1100 Introductory text amended.....43088
147.1101 Added.....43088
147.1250 Introductory text amended.....43088
147.1251 Revised.....43088
147.1300 Introductory text amended.....43088
147.1303 Added.....43088
147.1450 Revised.....39089
147.1451 Revised.....43088
147.1452 Removed.....43088
147.1500 Introductory text amended.....43088
147.1501 Added.....43088
147.1550 Introductory text amended.....43089
147.1551 Added.....43089
147.1600 Introductory text amended.....43089
147.1601 Introductory text amended.....43089
147.1603 Added.....43089
147.1651 Revised.....43089
147.1660 Removed.....43089
147.1703 Added.....43089
147.1750 Introductory text amended.....43089
147.1752 Text added.....43089
147.1800 Introductory text amended.....43089
147.1805 Added.....43089
147.1850 Introductory text amended.....43090

CHANGES JULY 1 THROUGH NOVEMBER 30, 1988

TITLE 40 Chapter I—Con. Page

147.1851 Introductory text amended....43090
147.1852 Revised....43090
147.1900 Heading revised; introductory text amended....43090
147.1901 Added....43090
147.1951 Revised....43090
147.2000 Introductory text amended....43090
147.2001 Added....43090
147.2050 Heading revised; introductory text amended....43090
147.2051 Added....43090
147.2151 Revised....43090
147.2200 Introductory text amended....43091
147.2201 Introductory text amended....43091
147.2205 Added....43091
147.2250 Introductory text amended....43091
147.2251 Introductory text amended....43091
147.2253 Added....43091
147.2300 Heading revised; introductory text amended....43091
147.2303 Added....43091
147.2351 Revised....43091
147.2403 Added....43091
147.2404 Added....43091
147.2453 Added....43092
147.2550 Introductory text amended....43092
147.2551 Introductory text amended....43092
147.2553 Added....43092
147.2554 Added....43092
147.2600 Introductory text amended....43092
147.2601 Added....43093
147.2651 Revised....43093
147.2701 Revised....43093
147.2751 Revised....43093
147.2801 Revised....43093
147.2851 Revised....43093
147.3000—147.3016 (Subpart HHH) Added....43104
147.3100—147.3109 (Subpart III) Added....43109
148 Added....28154
148.12 Added....30918
(b) revised....41602
148.14 Added....30918
152.1—152.12 (Subpart A) Eff. 8-12-88....30431
152.20—152.30 (Subpart B) Eff. 8-12-88....30431
152.40—152.55 (Subpart C) Eff. 8-12-88....30431
152.60—152.70 (Subpart D) Eff. 8-12-88....30431
152.100—152.119 (Subpart F) Eff. 8-12-88....30431
152.122—152.138 (Subpart G) Eff. 8-12-88....30431
152.140—152.159 (Subpart H) Eff. 8-12-88....30431
152.160—152.171 (Subpart I) Eff. 8-12-88....30431
152.175 Redesignation from 162.31 and heading revision eff. 8-12-88....30431
152.220—152.230 (Subpart L) Eff. 8-12-88....30431
153.62 (a) amendment eff. 8-12-88....30431
153.69 (c)(2) amendment eff. 8-12-88....30431
153.72 (a)(1) amendment eff. 8-12-88....30431
153.76 (a)(2)(iii) amendment eff. 8-12-88....30431
153.140—153.158 (Subpart H) Eff. 8-12-88....30431
153.240 (Subpart M) Eff. 8-12-88....30431
156 Eff. 8-12-88....30431
156.10 (a)(5) introductory text, (b)(2)(ii), (i)(2)(i), (j) introductory text and (2)(i) amendment eff. 8-12-88....30431
158.25 (a) amendment eff. 8-12-88....30431
158.30 (b) introductory text, (3)(i) and (4)(i) amendment eff. 8-12-88....39431
158.32 Eff. 8-12-88....30431
158.33 Eff. 8-12-88....30431
158.34 Eff. 8-12-88....30431
158.35 (c) amendment eff. 8-12-88....30431
158.50 (c) and (d) amendment eff. 8-12-88....30431
158.55 Amendment eff. 8-12-88....30431
158.65 (b)(3) amendment eff. 8-12-88....30431
158.75 (b) amendment eff. 8-12-88....30431

CHANGES JULY 1 THROUGH NOVEMBER 30, 1988

Page

158.100—158.108 (Subpart B) Heading revision eff. 8-12-88.....30431
158.100 (a) revision eff. 8-12-88.....30431
158.102 (a) amendment eff. 8-12-88.....30431
158.105 Redesignation as 158.202 and (b) removal eff. 8-12-88.....30431
158.108 Removal and new 158.108 redesignation from 158.115 and revision eff. 8-12-88.....30431
158.110 Removal eff. 8-12-88.....30431
158.112 Removal eff. 8-12-88.....30431
158.115 Redesignation as 158.108 and revision eff. 8-12-88.....30431
158.120 Removal eff. 8-12-88.....30431
158.125 Redesignation as 158.240 eff. 8-12-88.....30431
158.130 Redesignation as 158.290 eff. 8-12-88.....30431
158.135 Redesignation as 158.340 eff. 8-12-88.....30431
158.140 Redesignation as 158.390 eff. 8-12-88.....30431
158.142 Redesignation as 158.440 eff. 8-12-88.....30431
158.145 Redesignation as 158.490 eff. 8-12-88.....30431
158.150—158.190 (Subpart C) Eff. 8-12-88.....30431
158.150 Redesignation as 158.540 eff. 8-12-88.....30431
158.155 Redesignation as 158.590 eff. 8-12-88.....30431
158.160 Redesignation as 158.640 eff. 8-12-88.....30431
158.165 Redesignation as 158.690 eff. 8-12-88.....30431
158.170 Redesignation as 158.740 eff. 8-12-88.....30431
158.202—158.740 (Subpart D) Heading addition eff. 8-12-88.....30431
158.202 Redesignation from 158.105 and (b) removal eff. 8-12-88.....30431
158.240 Redesignation from 158.125 and (b)(1) amendment eff. 8-12-88.....30431
158.290 Redesignation from 158.130 eff. 8-12-88.....30431

Page

158.340 Redesignation from 158.135 and (b)(22)(i) introductory text amendment eff. 8-12-88.....30431
158.390 Redesignation from 158.140 eff. 8-12-88.....30431
158.440 Redesignation from 158.142 eff. 8-12-88.....30431
158.490 Redesignation from 158.145 eff. 8-12-88.....30431
158.540 Redesignation from 158.150 eff. 8-12-88.....30431
158.590 Redesignation from 158.155 eff. 8-12-88.....30431
158.640 Redesignation from 158.160 eff. 8-12-88.....30431
158.690 Redesignation from 158.165 eff. 8-12-88.....30431
158.740 Redesignation from 158.170 eff. 8-12-88.....30431
162.1—162.60 (Subpart A) Removal eff. 8-12-88.....30431
162.31 Redesignation as 152.175 and heading revision eff. 8-12-88.....30431
162.150 (b) amendment eff. 8-12-88.....30431
162.151 (h) amendment eff. 8-12-88.....30431
162.153 (e)(2) and (3)(ii), (f), and (g)(1)(ii) amendment eff. 8-12-88.....30431
162.160—162.177 (Subpart E) Removal eff. 8-12-88.....30431
163.2 (e) amendment eff. 8-12-88.....30431
166 Rule notification to USDA Secretary.....29037
167 Revised (effective date pending).....35058
168 Rule notification to USDA Secretary.....29037
180.1 (h) table amended.....26439
180.34 (f)(9)(xix) revised.....26439
180.123 Table corrected.....30054
180.153 Existing text designated as (a); (b) added.....48260
180.169 (e) table amended.....43202
180.253 (a) table amended.....34510
180.261 (b) table amended.....39090
180.262 Table corrected.....30053
180.349 (c) table amended.....39091
180.364 (a) table amended.....34510
(b) table amended.....47534
180.368 (a) amended.....26440

CHANGES JULY 1 THROUGH NOVEMBER 30, 1988

TITLE 40 Chapter I—Con. Page

(b) table amended....36569
180.378 (b) table and (c) table amended....26440
(b) table amended....47812
180.377 (a) table and (b) table amended....48261
180.408 (c) added....34513
180.412 (a) table amended...29892, 46085
180.421 Table amended....27349
Existing text designated as (a) and table amended; (b) added....44403
180.431 Table amended....33489
Technical correction....36696
180.437 Heading correctly revised....28493
180.442 Added....30678
Corrected....33897
180.1001 (c) table amended....31000
(d) table amended....34512
180.1091 Added....34509
Corrected....36696
180.1092 Added....47811
185 Correctly redesignated from 21 CFR Part 193; redesignation table and Table of Contents corrected....26131
Table of contents corrected....28383
185.3200 Added....44403
186 Correctly redesignated from 21 CFR Part 561; Table of Contents corrected....26131
Table of contents corrected....28383
186.1100 Table amended....33489
186.3200 Existing text designated as (a) and table revised; (b) added....44403
186.3415 Added....34514
228.12 (b)(70) added; (b) (48), (49), and (50) redesignated as (b) (51), (52), and (53)....33492
(a)(3) amended; (b) (56), (57), (58) and (59) added....36461
(a)(1)(i) (A) and (B) removed; (a)(3) and (b)(40) amended....37562
(a)(3) corrected; footnote 6 correctly added....41013
(a)(3) corrected....44976
233.50 (b) corrected....41649
253 Added....46572
260.10 Amended....27301, 34086
261 Authority citation revised....27163, 27301
Petitions denied....30055
Petition denials at 52 FR 41317 and 41620 withdrawn....38291
261.4 (e) and (f) added....27301
(b)(7) revised....35420
261.5 (e) Comment added; (f)(2) revised....27163
261.32 Table amended....35420
261.33 (f) table amended....43881
(e) table amended....43884
261 Appendix IX amended....29045, 31334, 37761, 47693
Appendix IX correctly designated....29988
Appendix VII amended....35421
Appendix VIII amended....43881, 43884
262 Appendix (Hazardous waste manifest form effectiveness extended to 12-31-88)....37563
262.10 (b), (c) and (d) correctly revised....27164
262.20 (a) amended....45090
262.51 Correctly revised....27164
262.70 Correctly revised....27165
262 Appendix amended....45091
264.1 (g)(4) correctly revised....27165
264.13 (b)(7)(iii) revised....31211
264.54 Amended....37953
264.73 (b) (10) through (14) revised; (b) (15) and (16) added....31211
264.91 (a) (1) and (2) revised....39728
264.92 Revised....39728
264.97 (a)(1) amended; (a)(3), (i), and (j) added; (g)(3) redesignated as (a)(1)(i); new (a)(1)(i), (g), and (h) revised....39728
264.98 (c), (d), (f), (g), and (h) revised; (i), (j) and (k) removed....39729
264.99 (c), (d), (f), and (g) revised; (h) and (l) removed; (i), (j), and (k) redesignated as (h), (i), and (j); new (h) introductory text, and (i) introductory text revised....39730
264.112 (c) introductory text, (1), and (2) revised....37935
264.114 Amended....34086

CHANGES JULY 1 THROUGH NOVEMBER 30, 1988

Page

264.118 (d) introductory text, (1) and (2) introductory text revised.....37935
264.141 (h) added.....33950
264.147 (h) redesignated as (k); (a) introductory text, (2), and (3), (b) introductory text, (2), (3), and (4), (g) heading, and (1) introductory text revised; (g)(1)(ii) removed; (g)(2) (i) and (ii) amended; (a) (4) through (7), (b) (5) through (7), new (h), (i), and (j) added.....33950
264.151 (b), (h)(2), (i), and (j) amended; (g) revised; (k), (l), and (m) added.....33952
264.190 (a) amended; (b) revised.....34086
264.193 (f)(3) revised.....34086
264.196 First Note revised.....34086
265 Authority citation revised.....31211
265.1 (c)(8) correctly revised.....27165
265.13 (b)(7)(iii) revised.....31211
265.73 (b) (8) through (12) revised; (b) (13) and (14) added.....31211
265.110 (b)(2) redesignated as (b)(3); new (b)(2) added.....34086
265.114 Amended.....34086
265.118 (d) (3) and (4) amended.....37935
265.141 (h) added.....33959
265.147 (h) redesignated as (k); (a) introductory text, (2), and (3), (b) introductory text, (2), (3), and (4), (g) heading and (1) introductory text revised; (g)(1)(ii) removed; (g)(2) (i) and (ii) amended; (a) (4) through (7), (b) (5) through (7), new (h), (i), and (j) added.....33959
265.190 (a) amended; (b) revised.....34087
265.193 (f)(3) and (g)(3)(iii) revised.....34087
265.196 First Note revised.....34087
265.201 (c)(3) revised.....34087
266.20 (b) revised.....31212
268.1 (c)(5) correctly revised.....27165
(c)(3) removed; (c) (4) and (5) redesignated as (c) (3) and (4); new (c)(5) and (d) added.....31212

Page

268.4 (a)(2) revised.....31212
268.5 (h)(2) revised.....31212
268.6 (a) (4) and (5) added; (c) through (k) redesignated as (d) and (g) through (n); new (c), (e), and (f) added.....31212
268.7 (a) introductory text, (1) introductory text, (2) introductory text, and (3), (b) introductory text and (c) revised; (a)(4) and (b) (1) and (2) redesignated as (a)(5) and (b) (4) and (5); (a) (4) and (6), new (b) (1), (2), (3), (6), (7), and (8) added; new (a)(5) revised.....31213
268.8 Added.....31214
268.12 Existing text designated as (a); (b), (c), and (d) added.....31215
268.30 Revised.....31216
268.31 Revised.....31216
268.32 (d), (e), (f), (g) introductory text, and (h) revised.....31216
268.33 Added.....31217
268.40 (a) revised; (c) added.....31217
268.41 (a) table amended.....31217
268.42 (a)(2) revised.....31218
268.43 (a) and (b) added.....31218
268.44 (h) and (l) added.....31221
268.50 (d) revised.....31221
270 Authority citation revised.....34087
270.1 (c)(2)(ii) correctly revised.....27165
270.2 Amended.....34087, 37935
270.4 (a) amended.....37935
270.30 (l)(2) introductory text revised.....37935
270.40 Revised.....37935
270.41 Heading, introductory text, and (a)(3) revised; (a)(5) removed; (a)(6) redesignated as (a)(5).....37936
270.42 Revised.....37936
Appendix I added.....37939
Appendix I corrected.....41649
270.62 (a) and (b)(10) amended.....37939
270.63 (d)(3) removed; (d) (1) and (2) revised.....37939
271 State hazardous waste management program authorizations.....28383, 29460, 29461, 31000, 41164

CHANGES JULY 1 THROUGH NOVEMBER 30, 1988

TITLE 40 Chapter I—Con. Page

Authority citation revised.....31221
Hearing postponed.....32899
State hazardous waste management program authorizations corrected.....34758, 34759
271.1 (j) Tables 1 and 2 amended.....31221
272 State hazardous waste management program authorizations.....30054, 38950
280 Revised.....37194
280.90—280.112 (Subpart H) Added.....43370
Technical correction.....44976
281 Added.....37241
281.37 Added.....43382
Technical correction.....44976
300 Policy statement.....30005
300 Appendix B amended.....33811
302.4 Table 302.4 amended.....35421
Table 302.4 and Appendix A amended.....43881, 43884
350 Added.....28801
370 Reporting dates clarification.....29331
372.65 (a) and (b) amended.....39475
403.3 (k) revised.....40610
403.6 (a)(2)(ii), (b), (d), and (e)(3) revised; (c) redesignated as (c)(1); (c) (2), (3), (4), (5), (6), and (7) and (e)(4) added; (e)(1) (i) and (ii) amended.....40610
403.8 (b), (f)(1)(iii) and (vi)(A) revised; (f)(4) added.....40612
403.9 (b)(1)(ii) and (2) and (e) revised.....40612
403.10 (d) (1) and (3) amended; (g)(1)(iii) revised.....40612
403.11 (b) introductory text revised.....40613
403.12 (h) through (l) redesignated as (k) through (o); (b) introductory text, (5) (iii) and (iv), (d), (f), (g), new (l), (n), and (o)(3) revised; (e)(3), (h), (i), and (j) added.....40613
403.15 Revised.....40614
403.16 (c)(1) revised.....40615
403.17 Added.....40615
403.18 Added.....40615
440.102 Comment time clarification.....24939
440.103 Comment time clarification.....24939

Page

440.104 Comment time clarification.....24939
440.140—440.148 (Subpart M) Comment time clarification.....24939
600.007-80 Petition granted; conditional effective date deferred to 10-1-88.....25331
700 Added.....31252
700.45 (e)(2) corrected.....40882
704.95 Added.....41337
Technical correction.....46745
712.30 (w) table amended.....46281
716.35 Heading corrected.....46746
716.120 Revised.....38645
(a) table and (c) table corrected; eff. date corrected to 12-29-88.....45656
(a) table amended.....46281
721.1 Revised.....28358
721.3 Revised.....28358
721.5 Revised.....28359
721.6 Redesignated as 721.11 and revised.....28359
721.7 Redesignated as 721.20 and revised.....28360
721.10 Redesignated from 721.25 and revised.....28360
721.11 Redesignated from 721.6 and revised.....28359
721.13 Redesignated as 721.35 and revised.....28361
721.17 Redesignated as 721.40 and revised.....28361
721.19 Redesignated as 721.45 and revised.....28361
721.20 Redesignated from 721.7 and revised.....28360
721.25 Redesignated from 721.10 and revised.....28360
721.30 Added.....28360
721.35 Redesignated from 721.13 and revised.....28361
721.40 Redesignated from 721.17 and revised.....28361
721.45 Redesignated from 721.19 and revised.....28361
721.47 Added.....28361
761 Technical correction...25049, 29114
761.3 Amended.....27327
Technical correction.....33897
761.30 (a)(1) (iii), (iv) and (v) revised; (a)(1)(xv) added; OMB number.....27328

CHANGES JULY 1 THROUGH NOVEMBER 30, 1988

Page
Technical correction.....33897
761.40 (j) revised.....27329
Technical correction.....33897
761.125 (a)(1) introductory text and (iii) revised.....40884
795.70 Added.....34522
(c)(3)(ii), (d)(1)(vi), (2) (ii), (iii) introductory text, (iv), (v) and (vi), (6)(ii) introductory text, (A), and (B), (iii) (C), (H), and (I), (e)(2)(ii) introductory text, (C), (G), (I), and (J) corrected.....37393
796 Technical correction.....25049
799.1285 Added.....28204
799.2155 (a)(2), (b) and (d) revised.....38953
799.2475 Added.....34530
(e)(3)(ii) correctly designated; (e)(4)(i)(A) corrected.....37393
799.5000 Table amended.....31813
Technical correction.....37393

Title 40—*Proposed Rules:*

1—799 (Ch. I).....32081
26.....45661, 46745
30.....44716
33.....44716
35.....29194
50.....27362, 29346, 36587
51.....27362, 29346, 36587
52.....24964, 25176, 25177, 25509, 26607, 26609, 27363, 27366, 27711, 27712, 27716, 28023, 29236, 29239, 29242, 30239, 30850, 31049, 33505, 33824, 33826, 34132, 34310, 34315, 34318, 34550, 34780-34788, 35204, 35207, 35527, 35528, 36473, 40460, 40745, 40746, 42977, 42979, 43905, 44485, 44487, 44491, 44494, 44495, 44911, 45103, 45285, 46093-46096, 46636, 47547, 47548, 47730, 47978
58.....27362, 29346, 36587
60.....33508, 34551
61.....28496, 31801, 39058
62.....34549
81.....25178, 27368, 34318, 34557, 34791, 35956, 43905, 44912
82.....30604
117.....27268, 37005
122.....47632
131.....26968, 27882
141.....31516, 35952, 36696, 37801
142.....29194, 31516, 35952, 36696, 37801
145.....27534, 30852, 38741
148.....43400
156.....25970, 27717, 32322
170.....25970, 27717, 32322
Page
177.....41126
178.....41126
179.....41126
180.....25049, 26450-26453, 27370, 29244, 31049, 31051, 32257, 32494, 34792, 34794, 36426, 36588, 37801, 39106, 39107, 39109, 40824, 41126, 41209, 42981, 46098
185.....36427, 40824, 45946
186.....36427, 40824, 45946
228.....31052, 32628, 37005, 38027, 44617, 44620, 45519, 47979
248.....29166
256.....40243
257.....33314, 41210, 41615
258.....33314, 41210, 41615
261.....26283, 26455, 28892, 29058, 29067, 33152, 36070, 37601, 37803, 37808, 40316, 41288, 45106, 45112, 45523, 45948, 47731
264.....28160
270.....28160, 46474
271.....35836, 47737
272.....47737
300.....26090, 27371, 28414, 29484, 30002, 30452, 36474, 36869, 40908, 40910, 47980, 48218
302.....27268, 37005
304.....29428
311.....40692
355.....27268, 37005
403.....47632
435.....41356
721.....36076, 38411, 47228
761.....32326, 37436, 45288
763.....36227, 38838
795.....45289
798.....35838
799.....31814, 35838, 37393, 40244, 45289, 47228

TITLE 41—PUBLIC CONTRACTS AND PROPERTY MANAGEMENT

Chapter 101—Federal Property Management Regulations

101-6 Authority citation added.....26776
101-6.300 (c) revised.....27518
101-6.303 (b) revised.....27518
101-6.400—101-6.405 (Subpart 101-6.4) Added.....26776
101-7 *See* Temp. Reg. A-30, Supp. 3.....29045

CHANGES JULY 1 THROUGH NOVEMBER 30, 1988

TITLE 41 Chapter 101—Con. Page

See Temp. Regs. A-24, Rev. 1, Supp. 1 and A-25, Supp. 4.....41166
101-1—101-8 (Subchapter A Appendix) Temporary Reg. A-30, Supp. 3 added.....29045
Temporary Regs. A-24, Rev. 1, Supp. 1 and A-25, Supp. 4 added.....41166
101-20.110 *See* Temp. Reg. D-74.....36786
101-17—101-21 (Subchapter D Appendix) Temporary Reg. D-74 added.....36786
101-26 *See* Temp. Reg. E-90.....29234
101-26.803-1 Revised.....26595
101-26.803-2 Revised.....26595
101-26.803-3 Added.....26596
101-26.803-4 Added.....26596
101-25—101-34 (Subchapter E Appendix) Temporary Reg. E-90 added.....29234
101-40 *See* Temp. Reg. G-51.....29046
101-41.101 Introductory text and (a) revised.....25165
101-41.103 Added.....25165
(e) correctly added.....26779
101-41.401 Heading and (a) revised.....25166
101-41.604-1 Introductory text revised.....25166
101-41.604-2 (b)(7) added.....25166
101-38—101-41 (Subchapter G Appendix) Temporary Reg. G-51 added.....29046
Temporary Reg. G-51 corrected.....35410
Temporary Reg. G-52 added.....47191
101-44.202 (c)(5) revised.....47197
101-44.207 (a)(21.1) and (18.1) added; (c) revised.....47197
101-44.208 (b) revised.....47198
101-44.4071 (b) revised.....47198
101-44.4902-3040-1 Amended.....47198
101-45.316—101-45.316-4 Correctly removed.....47534
101-47.103-5 Revised.....29893
101-47.200 Revised.....29893
101-47.202-2 (b)(9) added.....29893
101-47.202-7 Revised.....29894
101-47.304-5 Revised.....29894
101-47.304-13 Added.....29894

Chapter 105—General Services Administration Page

105-54 Revised.....40224
105-56 Added.....31864

Chapter 201—Federal Information Resources Management Regulation

201-1.102 (c)(6) added.....40067
201-1.103 (c) (3) and (4) removed; (c)(5) redesignated as (c)(3).....28639
201-1.403 (d) added.....40067
201-11.001 (b) revised.....29052
201-11.003 Revised.....29052
201-30.007 (d) removed; (c) revised.....29052
201-30.007-2 Added.....40067
201-30.008 (a) introductory text and (1) and (d) revised.....29052
201-30.009 Revised.....29052
201-30.013 Revised.....29053
201-31.001 Revised.....29053
201-31.006 Heading revised; (b) removed; (c) redesignated as (b).....29053
201-32.103 Removed.....29053
201-32.106 (a) removed; (b), (c), and (d) redesignated as (a), (b), and (c); new (b) and (c) amended.....29053
201-32.202 Added.....40067
201-32.206 (g)(2)(iii) introductory text amended; (g)(2)(iii) (A) through (C) removed.....29053
201-41 Authority citation revised.....28639
201-41.005 Added.....28639
Chapter 201 (Appendix A) Temporary Reg. 13, Supp. 2 added.....47199

Title 41—*Proposed Rules:*

101-1.....28895
101-41.....37008
105-1.....28896
201-1.....26610, 30706, 32085
201-2.....30706, 32085
201-23.....30706, 32085
201-24.....30706, 32085
201-30.....26610
201-32.....26610

CHANGES OCTOBER 3 THROUGH NOVEMBER 30, 1988

TITLE 42—PUBLIC HEALTH

Chapter I—Public Health Service, Department of Health and Human Services

Page

57.202 Amended.....46549
57.204 Heading revised; (c) added.....46549
57.206 (a)(1)(iv) revised; (d) added.....46549
57.213a Revised.....46549
57.215 (a) revised; OMB number.....46549
57.216a (d) revised; OMB number.....46550
57.302 Amended.....46554
57.304 Heading revised; (c) added.....46554
57.306 (c) added.....46554
57.315 (a)(1) revised; OMB number.....46555
57.316a (d) revised; OMB number.....46555

Chapter IV—Health Care Financing Administration, Department of Health and Human Services

Chapter IV Nomenclature change.....47201
405 Addendum corrected.....38835
405.201—405.226 (Subpart B) Removed (Regulations transferred to Part 407).....47201
406.1—406.6 (Subpart A) Heading revised.....47202
406.6 (c) introductory text republished; (c) (3) and (4) amended; (c)(5) added.....47202
406.11 Heading revised; (b), (1)(ii), and (e)(2) amended.....47202
406.12 (c) heading revised; (c)(4) redesignated as (c)(5) and republished; new (c)(4) added.....47202
406.15 Added.....47202
406.21 (a) and (c)(2) revised; (e) added.....47203
406.22 (a)(2) and (c) revised; (a)(3) added.....47203
406.23 (a) revised; (c) (3), (4) and (5) added.....47203
406.25 (b) (1) and (2) amended.....47204

Page

407 Added (Regulations transferred from 405.201—405.226 (Subpart B).....47204
412 Addendum corrected.....38835
413 Addendum corrected.....38835
424.66 (d) correctly redesignated as (b); (b) heading correctly revised; (a)(3) corrected.....40231
489 Addendum corrected.....38835

Title 42—*Proposed Rules:*

50.....45781
57.....44496
60.....44913
435.....43320
436.....43320

TITLE 43—PUBLIC LANDS: INTERIOR

Subtitle A—Office of the Secretary of the Interior

4.1155 Revised.....47694

Chapter II—Bureau of Land Management, Department of the Interior

3164.1 (b) table amended.....46804
3451.1 Technical correction.....39015
3451.2 Technical correction.....39015
3500—3590 (Group 3500) Heading revised.....39461
3590 Revised.....39461
3597.2 Redesignated as 30 CFR 206.301.....39461

Public Land Orders

1343 *See* PLO 6689.....47956
6687 39274
6688 46871
6689 47955

Title 43—*Proposed Rules:*

12.....44716
2200.....45782
2810.....39403
3190.....47904
5450.....39491
9230.....39403

CHANGES OCTOBER 3 THROUGH NOVEMBER 30, 1988

TITLE 44—EMERGENCY MANAGEMENT AND ASSISTANCE

Chapter I—Federal Emergency Management Agency

Page

8.2 (b)(2) and (c) revised; (b)(4) added.....47210
11.30 (b) revised.....47211
11.34 (c) added.....47211
11.35 Amended.....47211
11.39 Removed.....47211
11.42 (a) amended.....47211
11.44 Revised.....47211
11.48 (a), (c), (d), (e)(5) and (h) introductory text and (1) revised.....47211
11.50 (c) revised.....47212
11.51 (b)(4) and (c) amended.....47212
11.54 (a) revised.....47212
62 Appendix B corrected.....39091
63.7 Amended; interim.....44193
63.17 (a) amended; interim.....44193
64.6 Table amended.....40427, 43694, 44194, 46449, 47695, 47696
Table corrected.....47697
65.4 Table amended.....40730, 47813
Table amended; interim...40731, 47813
67 Flood elevation determinations.....40732, 47814

Title 44—*Proposed Rules:*

13.....44716
67.....38741, 40098, 40911, 42982, 44915, 46478, 47831
221.....47232

TITLE 45—PUBLIC WELFARE

Subtitle A—Department of Health and Human Services, General Administration

5 Revised.....47700

Chapter III—Office of Child Support Enforcement (Child Support Enforcement Program), Family Support Administration, Department of Health and Human Services

303.72 (e)(1) introductory text and (i)(1) revised; (i)(3) added.....47710

Chapter VI—National Science Foundation

Page

613.6 (a) revised.....42951

Chapter VIII—Office of Personnel Management

801 Appendix A amended.....45247

Title 45—*Proposed Rules:*

3.....46886
46.....45661, 46745
74.....44716
92.....44716
302.....39110
303.....39110
304.....39110
305.....39110
603.....44716
670.....45119
690.....45661, 46745
1157.....44716
1174.....44716
1184.....44716
1234.....44716
1304.....41088, 47235
1305.....41088, 47235
1308.....41088, 47235
1626.....40914, 41649
2015.....44716

TITLE 46—SHIPPING

Chapter I—Coast Guard, Department of Transportation

2.01-7 (a) table corrected.....46871
4 Authority citation revised.....47077
4.03-2 Added.....47077
4.03-4 Added.....47077
4.03-5 Added.....47077
4.03-6 Added.....47077
4.03-7 Added.....47077
4.05-1 (e) revised.....47077
4.06—4.06-60 (Subpart) Added.....47078
5.569 Table amended.....47079
16 Added.....47079
16.105 Corrected.....48367
16.370 (a) and (c) corrected.....48367
24.05-1 (a) table corrected.....46871
30.01-5 (d) table corrected.....46871
31.10-1 (b) corrected.....44011
67 Authority citation revised.....41168
67.01-1 Amended.....41168
67.17-5 (a) and (c)(3) revised.....41168

CHANGES OCTOBER 3 THROUGH NOVEMBER 30, 1988

Page

67.17-7 (a) and (c)(3) revised..... 41168
67.17-9 (a) and (b) introductory text revised; (c) added..... 41169
67.27-3 (b) introductory text revised; Note added..... 41169
70.05-1 (a) table corrected..... 46871
70.35-5 Corrected..... 44011
90.05-1 (a) table corrected..... 46871
90.35-5 Corrected..... 44011
107.115 (b)(1) corrected..... 44011
175.05-1 (a) table corrected..... 46871
188.05-1 (a) table corrected..... 46871
188.35 (a) corrected..... 44011
194.05-9 (b) corrected..... 46872
194.05-11 (b) corrected..... 46872

Chapter IV—Federal Maritime Commission

571 Added..... 43698
581.5 (a)(3)(iii) revised..... 44885

Title 46—*Proposed Rules:*

25..... 43622, 44617
67..... 41211
221..... 44206
390..... 43907, 45783, 46977
580..... 38742, 38969
585..... 44039
586..... 39317
587..... 44039
588..... 44039

TITLE 47—TELECOMMUNICATION

Chapter I—Federal Communications Commission

0.11 (a)(10) revised..... 47536
0.91 (l) added..... 47536
0.314 (g) revised..... 47536
0.401 (b)(1)(iii) added..... 40886
0.460 (e) revised..... 39093
0.461 (b)(2) revised; (f)(6) added..... 39093
0.465 (a), note, and (c)(2) revised; (c)(4) and (f) added..... 39093
0.466 Redesignated as 0.467 and new (a) through (e) revised, new (h) and (j) removed, new (i) redesignated as (h); new 0.466 added..... 39093
0.467 Removed; new 0.467 redesignated from 0.466 and new (a) through (e) revised, new (h) and (j) removed, new (i) redesignated as (h)..... 39093

Page

0.468—0.470 Added..... 39094
1.4 (b)(1) Example 3, (d) Examples 10 and 11, and (h) Example 13 corrected; (b)(4) Example 7 correctly revised..... 44196
1.786 Removed..... 44197
1.1102 Revised..... 40886
1.1103 Revised..... 40887
1.1104 Revised..... 40887
1.1105 Revised..... 40887
1.1107 (b) revised..... 40888
1.1108 (b)(4) and (d) added..... 40888
1.1111 (b) and (c) added..... 40889
1.1112 (a) and (e) revised..... 40889
1.1114 (a) revised..... 40889
1.1116 Existing text designated as (a); (b) added..... 40889
1.1203 (c) correctly revised..... 44196
1.1307 (b) Note correctly revised..... 41169
13.12 (b) (2) and (3) revised..... 46454
15 Authority citation revised..... 46616
15.4 (u) revised; (x) added..... 46616
15.602—15.650 (Subpart H) Revised..... 46616
22.31 (a)(1) introductory text revised; (f) added..... 47213
36 Appendix-Glossary corrected..... 39095
43.31 Removed..... 44197
43.21 (e) revised..... 47819
43.22 Existing text designated as (a); (b) added..... 44197
64.401 Revised..... 47536
64.402 Removed..... 47536
64 Appendix A revised..... 47536
Appendix B removed..... 47536
73.202 (b) table amendment at 53 FR 35316 eff. 9-13-88..... 39095
(b) table amended..... 39606, 40890-40894, 41170, 41171, 42952, 43203-43205, 43440, 43441, 44198, 44404-44406, 45094, 45095, 45480-45483, 46086, 46087
73.593 Policy statement..... 47213
76.5 (x) Note revised..... 46619
76.617 Revised..... 46619
80.157 Revised..... 46455
90 Technical correction..... 44144
90.33 Petitions for reconsideration comment time extended..... 40894

CHANGES OCTOBER 3 THROUGH NOVEMBER 30, 1988

TITLE 47 Chapter I—Con. Page

90.52 Petitions for reconsideration comment time extended....40894
90.53 Petitions for reconsideration comment time extended....40894
94.63 (d)(4)(i) revision deferral corrected....38725
95.1 (a) revised....47714
95.3 Revised....47714
95.5 Revised....47714
95.7 (a) revised....47715
95.25 (d)(2)(ii) revised; (e) redesignated as (f); new (e) added; (d) introductory text and (2) introductory text republished....47715
95.29 Revised....47715
95.39 Revised....47715
95.51 (f) revised....47715
95.53 (a) introductory text, (c) introductory text and (d), and (f) introductory text and (1) revised; (g) added....47715
95.57 (b) introductory text and (1) revised....47716
95.71 (a) revised; (e) and (f) added....47716
95.73 (c) revised....47716
95.75 (g), (h) introductory text, (i) introductory text, (g), (j), and (n) revised....47716
95.77 (a) revised; (b) removed....47716
95.83 (b) revised....47716
95.89 Revised....47716
95.103 (c)(2) revised....47717
95.113 (b)(2) removed....47717
95.117 (b) introductory text amended; (b)(2) and (c) removed....47717
95.121 Revised....47717
95.129 (b)(2) removed; (d) revised....47717
95.131 Heading and (a) revised....47717
95.133 (b)(2) revised....47717
95.135 Heading and (c) revised; (e) added....47717
95.137 Revised....47717
95.139 Revised....47717
95.141 Revised....47717
95.175 Heading and introductory text revised....47717
95.179 (b), (d), (e), and (f) revised....47717

Page

95.621 Revised....47718
95.635 (c)(2) corrected....44144
95.651 Added....47718
95.661 Removed....47718

Chapter III—National Telecommunications and Information Administration, Department of Commerce

300.1 (b) revised....39096

Title 47—*Proposed Rules:*

1....40918
2....41213
22....44207
69....47836
73....38743, 38747, 39614–39617, 40919, 41213, 42983, 42984, 43245, 43246, 43736, 43909, 44208–44210, 44502–44504, 45127, 45523, 45524, 45948, 46099, 47235
76....40920, 43736
80....41213, 44210
90....39114, 45128
97....47738

TITLE 48—FEDERAL ACQUISITION REGULATIONS SYSTEM

Chapter 1—Federal Acquisition Regulation

4.602 (c) revised; interim....43388
4.703 (a)(2) amended; interim....43388
4.900—4.904 (Subpart 4.9) Added; interim....43388
5.205 (a) revised; interim....43389
8.302 (d) added; interim....43389
9.505–3 Heading revised; text amended; interim....43389
9.507 (a) and (b) introductory text revised; interim....43390
13.203–1 (f) amended; interim....43390
13.205 (a) revised; interim....43390
14.201–6 (g) redesignated as (g)(1); (g)(2) added....43390
14.205–5 (a) amended; interim....43390
15.407 (e) redesignated as (e)(1); (e)(2) added; interim....43390
19.102 Amended; interim....43390
19.202–6 (a) revised; interim....43390
19.501 (g)(2) revised; interim....43390

CHANGES OCTOBER 3 THROUGH NOVEMBER 30, 1988

Page
19.502-2 (b) amended; interim.... 43390
19.502-3 (a)(3) amended; interim.... 43390
19.503 (d) amended; interim.... 43390
19.506 (a) amended; interim.... 43390
19.508 (e) revised; interim.... 43390
19.806-1 (a) and (b) redesignated as (b) and (c); new (a) added; interim.... 43390
25.304 (a) revised; (e) and (f) removed; interim.... 43390
28.106-3 (a) amended; interim.... 43391
33.101 Amended; interim.... 43391
33.104 (a) revised; (e), (f) and (g) redesignated as (f), (g) and (h); new (e) added; interim.... 43391
36.501 (b) revised; interim.... 43392
37.000 Amended; interim.... 43392
37.101 (d) amended; (e) removed; (f) through (j) redesignated as (e) through (i); interim.... 43392
37.200—37.207 (Subpart 37.2) Revised; interim.... 43392
45.505 (c) revised; interim.... 43394
52.204-3 Added; interim.... 43394
52.214-3 Revised; interim.... 43394
52.214-13 Amended; interim.... 43394
52.215-8 Revised; interim.... 43394
52.215-17 Amended; interim.... 43394
52.233-2 Revised; interim.... 43394
52.236-13 (b) amended; interim.... 43395
53.103 Revised; interim.... 43395
53.105 Revised; interim.... 43395
53.204-2 Revised; interim.... 43395
53.228 (l) revised; interim.... 43395
53.301-279 Revised; interim.... 43396
53.301-281 Revised; interim.... 43397
53.301-1415 Revised; interim.... 43398

Chapter 2—Department of Defense

201.403 (a) revised.... 46457
204.671-5 (b) amended.... 43205
204.903 (Subpart 204.9) Added.... 43205
215.611 (c)(S-72) amended.... 46457
215.811-78 (b)(8) amended.... 46457
215.873 Revised.... 46457
216.203-4 (a) and (b) amended.... 46458
227 Technical correction.... 44975
Page
227.470—227.481-2 (Subpart 227.4) Revised; interim.... 43699
242.7300—242.7302 (Subpart 242.73) Added.... 46458
245.505-14 (a)(3)(vi) amended; (a)(3)(vii) removed.... 46459
245.607-72 (e) amended.... 46459
245.608-70 (b), (c), (d), (e) and (f) amended.... 46459
245.610-1 (a)(1)(viii) amended.... 46459
247.372 Heading revised.... 46459
247.373 Heading and text amended.... 46459
252 Technical correction.... 44975
252.227-7013 Revised; interim.... 43709
252.227-7018 Revised; interim.... 43714
252.227-7019 Revised; interim.... 43714
252.227-7020 Republished; interim.... 43714
252.227-7021 Revised; interim.... 43715
252.227-7022—252.227-7024 Republished; interim.... 43715
252.227-7026—252.227-7027 Republished; interim.... 43715
252.227-7028 Revised; interim.... 43715
252.227-7029 Revised; interim.... 43716
252.227-7030 Revised; interim.... 43716
252.227-7031 Revised; interim.... 43716
252.227-7032—252.227-7034 Republished; interim.... 43716
252.227-7035 Removed; interim.... 43709
252.227-7036 Revised; interim.... 43716
252.227-7037 Republished; interim.... 43716
252.227-7038 Removed; interim.... 43709
253.105 Added.... 46459
253.170 Amended.... 46459
253.270 Removed.... 46459
253 Editorial Note amended.... 46459
Chapter 2 Unpublished DAR Supplement No. 1 amended.... 46459

CHANGES OCTOBER 3 THROUGH NOVEMBER 30, 1988

TITLE 48 —Con.

Chapter 3—Department of Health and Human Services

Page

301.304 (d) table amended.....43206
301.602-3 Added.....43206
302.100 Amended.....43207
304.170 Removed.....43207
305.102 Removed.....43207
305.303 (Subpart 305.3) Added.....43207
306.501 Amended.....43207
307.105-2 (a) (1) and (2) amended; (a) (3), (4), and (9) revised; (a)(11) removed; (a) (12) through (15) redesignated as (a) (11) through (14); new (a) (11) and (12) amended.....43207
(a)(9) heading corrected.....44551
315.406-5 (a)(2)(xv) amended; (a)(2) (xvi) and (xviii) removed; (a)(2)(xvii) redesignated as (a)(2)(xvi) and amended.....43207
315.408 Amended.....43208
317.206 Amended.....43208
317.7100—317.7102 (Subpart 317.71) Revised.....43208
319.870 (a) (2) and (4) amended.....43208
332.902—332.905 (Subpart 332.9) Added.....43208
332.905 (a)(2)(ii) and (b)(3) corrected.....44551
339.7001 Introductory text, (a), and (b) amended.....43208
339.7002 (a) and (b) (2) and (3) amended.....43208
342.7200—342.7206-3 (Subpart 342.72) Removed.....43209
352.242-72—342.242-79 Removed.....43209

Chapter 5—General Services Administration

519.706-70 (b) and (d) corrected.....39096
519.770-1 (b)(1)(i) corrected.....39096

Chapter 8—Veterans Administration

807 Added.....43210
852.207-70 Added.....43211
Correctly designated and corrected.....46872
852.207-71 Added.....43212
Correctly designated and (a) and (b) corrected.....46872
852.207-72 Added.....43212
Correctly designated and corrected.....46872

Chapter 18—National Aeronautics and Space Administration

1828.001 Added; interim.....45096
1828.373 Added; interim.....45096
1831.303 (Subpart 1831.3) Removed.....47956
1831.703 (Subpart 1831.7) Removed.....47956
1852.228-76 Added; interim.....45096

Chapter 24—Department of Housing and Urban Development

2401 Authority citation revised.....46533
2401.403 Amended (effective date pending).....46533
2401.602-3 Added (effective date pending).....46533
2401.602-70 Removed (effective date pending).....46533
2402.101 Amended (effective date pending).....46534
2406.304-70 (a)(1) amended (effective date pending).....46534
2409 Authority citation revised.....46534
2409.504 (a)(5) revised; (b) removed; (c), (d) and (e) redesignated as (b), (c) and (d); new (b)(1) amended; new (d) revised (effective date pending).....46534
2409.508 Added (effective date pending).....46534
2409.508-1—2409.508-2 Added (effective date pending).....46534
2412 Added (effective date pending).....46534
2413 Authority citation revised.....46534
2413.107 (Subpart 2413.1) Added (effective date pending).....46535
2413.505—2413.505-2 (Subpart 2413.5) Added (effective date pending).....46535
2414.406-3 (e)(3) amended (effective date pending).....46535

CHANGES OCTOBER 3 THROUGH NOVEMBER 30, 1988

Page
2415.407 Added (effective date pending)..... 46535
2415.411 Added (effective date pending)..... 46535
2415.411-70 Added (effective date pending)..... 46535
2416.405 Revised (effective date pending)..... 46535
2416.504 Added (effective date pending)..... 46535
2417 Added (effective date pending)..... 46535
2419.503 (a) heading revised; (a) text amended (effective date pending)..... 46535
2422 Added (effective date pending)..... 46535
2424 Authority citation revised..... 46536
2424.202-70 Added (effective date pending)..... 46536
2426 Added (effective date pending)..... 46536
2427 Added (effective date pending)..... 46536
2432 Revised (effective date pending)..... 46536
2434 Added (effective date pending)..... 46537
2437.101—2437.110 (Subpart 2437.1) Added (effective date pending)..... 46537
2442 Added (effective date pending)..... 46537
2446 Added (effective date pending)..... 46537
2451 Added (effective date pending)..... 46538
2452 Added (effective date pending)..... 46538
2453 Added (effective date pending)..... 46543
2470 (Subchapter U) Removed (effective date pending)..... 46544

Title 48—*Proposed Rules:*

14..... 41535, 46792
15..... 41535, 46792
28..... 44564
31..... 41527, 41530
47..... 45742
52..... 44564, 45742, 46792
53..... 44564, 48495
214..... 41390
215..... 41390
222..... 38749
232..... 43738
242..... 43738
245..... 43738
247..... 38753
252..... 38753, 43738
512..... 47551
546..... 47551
552..... 45293, 47551
932..... 45294
952..... 45294

TITLE 49—TRANSPORTATION

Subtitle A—Office of the Secretary of Transportation

40 Added; interim..... 47004

Chapter I—Research and Special Programs Administration, Department of Transportation

199 Added..... 47096

Chapter II—Federal Railroad Administration, Department of Transportation

217 Authority citation revised..... 47131
217.13 (d) introductory text revised; (d)(5) added..... 47131
219.3 (c) added..... 47128
219.9 (a)(1) revised; (a)(5) redesignated as (a)(7); (a) introductory text and new (7) republished; (a) (5) and (6) added..... 47128
219.102 Added..... 47128
219.601—219.609 (Subpart G) Added..... 47128
219.701—219.711 (Subpart H) Added..... 47130
219 Appendix A amended..... 47131
Appendix B revised..... 47819

Chapter III—Federal Highway Administration, Department of Transportation

383.5 Amended..... 39050
383.51 (b) revised; (d) added..... 39050
383.72 Added..... 39051
383.131 (a)(1) revised..... 39051
387 Authority citation revised..... 47543
387.41 Revised..... 47543

CHANGES OCTOBER 3 THROUGH NOVEMBER 30, 1988

TITLE 49 Chapter III—Con. Page

390.5 Amended.....39051, 47543
390.21 (b)(4) revised.....47543
390.27 Revised.....47543
391.2 (c) reinstated.....47544
391.15 (c) revised.....39051
391.41 (b)(12) revised.....47154
391.43 (c) and (e) amended.....47154
391.81—391.123 (Subpart H) Added.....47151
392.5 (a)(2) revised.....39052
394.7 (b)(11) added.....47154
394.9 (b) revised.....47154
394.20 (a) and (b) amended.....47154
395.2 (k) correctly designated as (i).....44589
(k) redesignated as (i).....47544
395.13 (b)(2) revised.....47544

Chapter VI—Urban Mass Transportation Administration, Department of Transportation

653 Added.....47174

Chapter V—National Highway Traffic Safety Administration, Department of Transportation

531.5 (a) table revised.....39302

Chapter X—Interstate Commerce Commission

1004 Revised.....47219
1041 Removed.....47221
1042 Removed.....47221
1140 Authority citation revised.....46088
1140.2 (b)(12)(i)(D) revised.....46088
1152 Authority citation revised.....45766
1152.34 (c)(1)(ii) revised.....45766
1185 Authority citation revised.....39097
1185.1 Redesignated as 1185.2; new 1185.1 added.....39097
(a) and (b) correctly revised.....40068
1185.2 Redesignated as 1185.3 and revised; new 1185.2 redesignated from 1185.1.....39097
1185.3 Redesignated as 1185.4; new 1185.3 redesignated from 1185.2 and revised.....39097
1185.4 Redesignated as 1185.5; new 1185.4 redesignated from 1185.3.....39097

Page

1185.5 Redesignated as 1185.6; new 1185.5 redesignated from 1185.4.....39097
1185.6 Redesignated as 1185.7; new 1185.6 redesignated from 1185.5.....39097
1185.7 Redesignated as 1185.8; new 1185.7 redesignated from 1185.6.....39097
1185.8 Redesignated as 1185.9; new 1185.8 redesignated from 1185.7.....39097
1185.9 Redesignated as 1185.10; new 1185.9 redesignated from 1185.8.....39097
1185.10 Redesignated as 1185.11; new 1185.10 redesignated from 1185.9.....39097
1185.11 Redesignated from 1185.10.....39097
1201 Amended.....46620
1207.1 Removed; new 1207.1 redesignated from 1207.2.....40428
1207.2 Redesignated as 1207.1.....40428
1249.1 Revised.....40428

Title 49—*Proposed Rules:*

11.....45661, 46745
18.....44716
171—179 (Subchap. C).....45868
172.....45525
173.....45525
177.....39114
200—229 (Ch. II).....47554
229.....47557
531.....39115
571.....39751, 40462, 40463, 40921, 44211, 44623, 44627, 45128, 47982
574.....44632
575.....45527
661.....43457
663.....40850
1135.....47558
1152.....43246, 47559
1207.....39119
1249.....39119
1312.....40922

CHANGES OCTOBER 3 THROUGH NOVEMBER 30, 1988

TITLE 50—WILDLIFE AND FISHERIES

Chapter I—United States Fish and Wildlife Service, Department of the Interior

Page

17.11 (h) table amended..... 43889, 45865

17.12 (h) table amended..... 45861

20.104 Seasonal hunting adjustments corrected..... 44589, 44695

20.105 Seasonal hunting adjustments corrected..... 44589

20.109 Seasonal hunting adjustments corrected..... 44590

32.12 (e)(2), (i)(2) (i) through (vi), (m)(1)(iii), (t)(2) (i) and (ii), (u)(1)(iii), (2)(iv), and (3)(iii), (w)(1) (i) and (ii), (cc)(2) (ii) through (vi), (ll)(2), (rr)(1)(iii), (2) (i) and (ii), and (3) (i) and (ii) removed..... 43891

(e)(1), (m)(1)(iv), (u)(2)(v), (gg) (2) through (4), and (ll) (3) and (4) redesignated as (e)(2), (m)(1)(iii), (u)(2)(iv), (gg) (3) through (5), and (ll) (2) and (3); new (e)(1), (f)(11)(vi), (g)(7)(iv), (gg)(2), (pp)(6), (qq)(4) (v) and (vi), (5)(vi), and (7)(vi) added..... 43891

(i)(2) introductory text, (l)(2)(i), (m)(1)(ii) and (2), (n)(1), (t)(2) introductory text, (w)(1) introductory text, (aa)(1), (cc)(2) introductory text and (i), (hh)(4)(i), (10)(ii) and (11) (ii) and (iv), (mm)(5)(vi) and (7) (i) and (v), (qq)(1)(i), (4)(ii), (6), (7) (i), (iii), and (iv), and (rr)(2) introductory text and (3) introductory text revised..... 43892

32.22 (a)(4) (i) through (vi), (h)(2) (i) through (v) and (3) (i) through (iii), (ff) (1), (2) and (11), and (hh)(3) (i) through (iv) removed..... 43893

(d) (2) through (6), (ee) (1) through (4), and (ff) (3) through (10) redesignated as (d) (3) through (7), (ee) (2) and (4) through (6), and (ff) (1) through (8); new (d)(2), (ee) (1) and (3) added..... 43893

(a)(4) introductory text, (b)(1) introductory text, (h)(2) introductory text and (3) introductory text, (l) (1) and (2), (bb)(2), new (ff)(1)(i), (6)(ii) and (8)(ii), (hh)(3) introductory text, and (nn)(3)(i) and (5)(ii) revised..... 43893

32.32 (a)(3) (i) through (iv), (h)(3) (i) through (v) and (4) (i) through (viii), (i)(4) (i) through (vii) and (5) (i) through (x), (n)(1), (r)(3) (i) through (vii), (ff)(2) (i) and (ii), (gg)(4)(iii), and (ll)(4) (i) through (vi) removed..... 43893

(d) (2) through (5), (n) (2) and (3), (dd) (1) through (4), and (gg)(4) (iv) through (vi) redesignated as (d) (3) through (6), (n) (1) and (2), (dd)(2) (i) through (iv), and (gg)(4) (iii) through (v); new (d)(2), (v)(8), (x)(4)(iii), (dd)(1), (gg)(2) (v) through (vii), and (rr)(3) (vi) and (vii) added..... 43893

(a)(3) introductory text, (b)(1), (h)(3) introductory text and (4) introductory text, (i)(4) introductory text and (5) introductory text, (l)(3), new (n) (1) and (2), (p)(2), (r)(3) introductory text, (v) (2) and (5), (bb)(2)(iii), (ff)(2) introductory text, (gg)(4)(ii), and (ll)(4) introductory text revised..... 43894

Chapter II—National Marine Fisheries Service, National Oceanic and Atmospheric Administration, Department of Commerce

216 Determinations..... 39743

CHANGES OCTOBER 3 THROUGH NOVEMBER 30, 1988

TITLE 50—Con.

Chapter IV—Joint Regulations (United States Fish and Wildlife Service, Department of the Interior and National Marine Fisheries Service, National Oceanic and Atmospheric Administration, Department of Commerce); Endangered Species Committee Regulations Page

380.2 Amended..... 46873
380.20 Redesignated as 380.21; new 380.20 redesignated from 380.23 and revised.....46873
380.21 Redesignated as 380.22; new 380.21 redesignated from 380.20..... 46873
380.22 Redesignated as 380.23; new 380.22 redesignated from 380.21..... 46873
380.23 Redesignated as 380.20 and revised; new 380.23 redesignated from 380.22.....46873
380.24—380.26 Added..... 46873

Chapter VI—Fishery Conservation and Management, National Oceanic and Atmospheric Administration, Department of Commerce

601.37 (Subpart D) Added.....39304
611.50 (b)(4)(ii) amended.....39477
Technical correction..... 43319
625 Added.....39477
Technical correction..... 43319
640.2 Corrected..... 39581
642 Temporary regulations.....39097, 40231, 47718
642.21 (a)(2) amended; interim emergency eff. to 2-1-89..... 45098
644.7 (e) amended; eff. to 12-26-88..... 45099
644.24 (c) added; eff. to 12-26-88..... 45099
655 Specifications..... 43718
Specifications corrected..... 45854
658.22 Existing text redesignated as (a); new (b) added; emergency eff. to 2-2-89..... 45271
Figure 1 revised..... 45273
(b) corrected..... 46745
663 Restrictions..... 39606
663.4 Existing text designated as (a); (b) added..... 47957
663.7 (q) amended; (r) added..... 47957
672.2 Amended..... 44011
672.5 (b)(3)(v) amended..... 44012
672.23 (b) revised..... 44012
675 Inseason adjustments..... 38725, 39097, 40894, 47545
Temporary regulations.....39479, 39744, 47544
Inseason adjustments corrected.....39718

Title 50—*Proposed Rules:*

16..... 45784
17..... 38969, 39617, 39621, 39626, 40479, 45788, 46479
18..... 45788
20..... 45296
23..... 38755
33..... 44043
216..... 40246
301..... 43909
611..... 44047, 46482, 46890, 47993, 47998
646..... 42985, 44975
652..... 48002
651.....39627, 44975, 45301, 47299
655..... 43741, 45854
661..... 41214
663..... 41214, 46890
672..... 47993
675..... 47998

Additions to Table I, January through November 1988

This table lists the sections of the U.S. Code, U.S. Statutes at Large, Public Laws, and Presidential documents which are being added to Table I as a result of authority citations carried in the **Federal Register** from January through November 1988. Recent legislation is carried by public law number.

Table I is in the CFR Index and Finding Aids revised as of January 1, 1987. Additions during 1987 are in the December 1987 LSA (List of CFR Sections Affected).

In order to determine the **Federal Register** page number of a parallel CFR citation, consult this LSA and the appropriate Annual Issue of the LSA for that CFR title.

U.S. Code:	CFR
5 U.S.C.:	
201 et seq.	29 Part 100
302—305	18 Part 388
551—557	18 Parts 375, 388
552—552a	48 Part 2424
552	7 Parts 2902, 2903, 3403, 3700, 3701, 3800, 3801, 4000, 4001, 4100
	10 Part 2
	28 Part 701
	32 Parts 285, 298b
	38 Part 1
	39 Part 946
552a	5 Part 1001
	22 Part 1507
	40 Part 13
552b	5 Part 1632
	12 Part 791
553	16 Part 305
	21 Parts 340, 349, 640
	46 Part 571
	49 Parts 1004, 1035, 1071, 1185
608c	7 Part 1
702—704	21 Part 640
1101 note	5 Part 950
1104	5 Part 300
1201 et seq.	5 Part 1200
2621	7 Part 1
2714	7 Part 1
3101	28 Part 0
3324	5 Part 300
3701	29 Part 100
5333—5334	5 Part 531
5336	5 Part 531
5511—5512	32 Part 527
5512	40 Part 13
5514	20 Part 361
	40 Part 13
	41 Part 105-56
	49 Part 92
5734	41 Part 101-7
7201	5 Part 300
7204	5 Part 300
7701 et seq.	5 Parts 300, 330

5 U.S.C.—Con.	CFR
8151	5 Part 330
8439	5 Part 1645
8461	5 Part 844
8474	5 Parts 1620, 1632, 1633, 1645
App. 2	34 Part 33
App. 4	5 Part 1633
App. 207	10 Part 1010
7 U.S.C.:	
4a	17 Part 12
61	7 Part 1
87e	7 Part 1
136 et seq.	40 Part 31
136—136y	40 Parts 153, 156, 158
136	40 Part 167
136w	40 Part 2
150bb	7 Part 301
601—674	7 Part 998
612 note	7 Part 250
901 et seq.	7 Part 1762
901—950b	7 Part 1710
941 et seq.	7 Part 1610
1308 et seq.	7 Parts 1497, 1498
1308—1308a	7 Part 1413
1309	7 Part 1413
1413e	7 Part 726
1421	7 Parts 1413, 1425
1421 note	7 Part 1478
1423	7 Part 1413
1425	7 Part 1470
1431e	7 Part 250
1441-1	7 Parts 1413, 1421, 1470
1444	7 Part 1425
1444-1	7 Parts 1413, 1470
1444b	7 Parts 1413, 1421, 1470
1444b-2—1444b-4	7 Part 1470
1445b-2—1445b-4	7 Part 1413
1445b-2	7 Part 1421
1445c-2	7 Parts 729, 1421
1445d	7 Parts 1413, 1470
1445e	7 Part 1421
1445h	7 Part 1413
1461—1469	7 Parts 719, 1413

7 U.S.C.—Con.	CFR
1471d note	7 Part 1479
1506	7 Parts 455, 456
1516	7 Parts 455, 456
1621 et seq.	7 Part 68
1622	7 Part 27
1921 et seq.	7 Part 1762
1932 note	7 Part 1948
1989	7 Part 1946
2908	7 Part 1
3701 et seq.	21 Part 5
4610	7 Part 1
4736	7 Part 27
4815	7 Part 1
4910	7 Part 1
8 U.S.C.:	
1101	8 Part 216
1101 note	8 Part 245a
1102	8 Part 212
1103	8 Parts 216, 271, 286 28 Part 44
1151	8 Part 245
1153	8 Part 245
1154	8 Part 216
1160—1161	29 Part 502
1182	8 Part 204
1184	8 Part 216
1186a	8 Parts 204, 205, 211, 214, 216, 223, 223a, 235, 242, 245
1187	8 Parts 212, 214, 217, 236, 248
1251	8 Part 242
1257	8 Part 245
1321	8 Part 271
1356	8 Part 286
10 U.S.C.:	
113	32 Parts 95, 191, 278, 356, 391
113 note	32 Part 105
131	32 Part 389
133	32 Parts 374, 390, 390a
134	32 Part 385
136	32 Parts 386, 387
137	32 Part 352
192	32 Part 388
982	32 Part 144
1041	32 Part 887
1076a	32 Part 199
2131—2135	38 Part 21
2202	32 Part 173 48 Part 5215
2301 et seq.	48 Part 39
2304 note	48 Part 1246
2305	32 Part 838
3012	33 Part 245
7420	15 Part 777
7430	15 Part 777
8013	32 Parts 818, 855, 884

12 U.S.C.:	CFR
1 et seq.	12 Part 34
36	12 Part 208
93a	12 Part 18
161	12 Part 18
248	12 Part 261
321	12 Part 261
1437	12 Parts 575-577
1464	12 Parts 569c, 575-577
1701j-3	12 Part 34
1701q	24 Parts 247, 290
1701s	24 Part 247
1715	24 Parts 204, 252
1715b	24 Parts 247, 251
1715*l*	24 Part 247
1715*l* note	24 Part 248
1715u	24 Part 203
1715y	24 Part 234
1715z	24 Parts 232, 252
1715z-1	24 Part 247
1725	12 Part 569c
1729	12 Parts 569c, 575-577
1795c	12 Part 747
1813	12 Part 326
1815	12 Part 326
1817—1818	12 Part 326
1818	12 Part 18
1823	12 Part 208
1844	12 Part 261
2011	12 Part 611
2013	12 Parts 618, 624
2019—2020	12 Part 618
2071	12 Part 611
2073	12 Part 618
2075—2076	12 Part 618
2093	12 Part 618
2121	12 Part 611
2122	12 Part 618
2128	12 Part 618
2132	12 Part 615
2142	12 Part 611
2146	12 Part 615
2160	12 Part 615
2184	12 Part 614
2200	12 Part 618
2201	12 Part 614
2202a	12 Part 614
2202b	12 Part 615
2202c—2202e	12 Part 614
2203	12 Part 611
2211	12 Part 618
2218	12 Part 618
2219a—2219b	12 Part 614
2221	12 Part 611
2252	12 Part 624
2261—2273	12 Part 623
2278b	12 Part 615
2278b-6	12 Part 615

12 U.S.C.—Con. CFR
2279a—2279j ..... 12 Part 611
3105 ..... 12 Part 208
3906—3909 ..... 12 Part 208
4001 et seq. ..... 12 Parts 210, 229
14 U.S.C.:
633 ..... 46 Part 7
15 U.S.C.:
78b ..... 12 Part 208
78o-4 ..... 12 Part 208
78q ..... 12 Part 208
78q-1 ..... 12 Part 208
78w ..... 12 Part 208
78dd ..... 17 Part 240
80b-6 ..... 17 Part 275
634 ..... 13 Parts 143, 145
644 ..... 20 Part 654
687 ..... 13 Part 108
695—697b ..... 13 Part 108
714 et seq. ..... 7 Part 1446
714b—714c ..... 7 Parts 1470,
714c ..... 7 Part 1405,
1477-1479
717—717w ..... 18 Part 161
1401 ..... 49 Part 585
1673 ..... 15 Part 15b
32 Part 818
1824 ..... 9 Part 11
2058—2060 ..... 16 Part 1306
2601 et seq. ..... 40 Part 31
2625 ..... 40 Part 700
3301—3432 ..... 18 Parts 161, 375
16 U.S.C.:
90c et seq. ..... 43 Part 3590
460n et seq. ..... 43 Part 3590
460dd et seq. ..... 43 Part 3590
460mm-2—460mm-4 ..... 43 Part 3590
469 et seq. ..... 7 Part 656
470 et seq. ..... 7 Part 656
508 ..... 43 Part 3590
742a—742j-1 ..... 50 Part 10
791—825r ..... 18 Part 385
791a ..... 18 Part 4
791a note ..... 18 Part 375
1361—1384 ..... 50 Part 10
1401—1407 ..... 50 Part 10
1435—1439 ..... 15 Part 922
1801 et seq. ..... 50 Parts 620,
625, 644, 657
2431 et seq. ..... 50 Part 380
3101 et seq. ..... 43 Part 3150
3371—3378 ..... 50 Part 10
3834 ..... 7 Part 1497
3844 ..... 7 Part 1940
4101 et seq. ..... 50 Part 253
18 U.S.C.:
201—209 ..... 10 Part 1010
32 Part 1293
201 et seq. ..... 29 Part 100
202 ..... 29 Part 100

18 U.S.C.—Con. CFR
1382 ..... 32 Part 527
1905 ..... 45 Part 5
2254 ..... 28 Part 0
3061 ..... 39 Part 232
3621—3622 ..... 28 Parts 513,
541, 544, 550
3624 ..... 28 Parts 513, 541,
544, 550
4001 ..... 28 Part 0
4041—4042 ..... 28 Part 0
4042 ..... 28 Parts 66, 67
4044 ..... 28 Part 0
4082 ..... 28 Part 0
4351—4353 ..... 28 Parts 66, 67
5006—5024 ..... 28 Part 513
19 U.S.C.:
58b ..... 19 Part 122
66 ..... 19 Part 122
81c ..... 27 Part 20
1337 ..... 19 Part 210
1433 ..... 19 Part 122
1436 ..... 19 Part 122
1459 ..... 19 Part 122
1590 ..... 19 Part 122
1623 ..... 19 Part 112
1624 ..... 19 Part 122
1644 ..... 19 Part 122
1677a—1677h ..... 19 Part 207
20 U.S.C.:
501 ..... 34 Part 600
956 ..... 29 Part 505
957 ..... 30 Part 7
959 ..... 45 Parts 1154, 1157, 1169, 1174
961—968 ..... 45 Parts 1183, 1185
1021 ..... 34 Part 779
1031 ..... 34 Part 776
1047 ..... 34 Part 779
1058 et seq. ..... 34 Part 602
1061 ..... 34 Part 602
1068 ..... 34 Part 600
1071 et seq. ..... 34 Part 600
1078-2 ..... 34 Part 600
1082 ..... 34 Part 85
1085 ..... 34 Parts 600, 602
1088 ..... 34 Parts 600, 602
1091 ..... 34 Parts 600, 602
1094 ..... 34 Parts 85, 600
1141 ..... 34 Parts 600, 602
1234a ..... 34 Part 30
1401 ..... 34 Parts 333, 602
1403—1420 ..... 34 Part 526
1431 ..... 34 Part 316
1434 ..... 34 Part 316
1461—1462 ..... 34 Part 333
1472 ..... 34 Part 333
2471 ..... 34 Part 602
3122—3130 ..... 34 Part 581
3142 ..... 34 Part 790

20 U.S.C.—Con.	CFR
3211	34 Part 612
3221	34 Part 612
3281—3341	34 Parts 500, 501, 524, 525, 548, 561, 562, 573, 574
3381	34 Part 602
3474	34 Parts 80, 85
3485	34 Part 3
3487	34 Part 99
3507	34 Part 99
4011	40 Part 31
21 U.S.C.:	
321	21 Parts 340, 349, 640
342	21 Part 170
348	21 Part 60 40 Parts 185, 186
351	21 Parts 201, 640, 878, 892
352	21 Parts 340, 349, 640
353	21 Part 60
355	21 Parts 60, 340, 349, 606, 610, 640
357	21 Part 60
360	21 Parts 640, 878, 892
360c	21 Parts 878, 892
360e	21 Parts 60, 878, 892
360j	21 Parts 60, 878, 892
371	21 Parts 60, 340, 349, 640, 878, 892, 1030
376	21 Part 60
601 et seq.	9 Part 327
679	21 Part 5
881	28 Part 50
6151	26 Part 55
22 U.S.C.:	
2381	22 Parts 204, 206, 208 45 Part 207
2658	22 Parts 135, 137 48 Parts 601–606, 608, 609, 613–617, 619, 622–625, 628–630, 632–634, 636, 637, 642, 643, 645, 646, 648, 652, 653, 670
2751 et seq.	37 Part 5
2780	22 Part 126
3201 et seq.	37 Part 5
3611	35 Part 60
3901 et seq.	22 Part 20
4341	22 Part 136
5001 et seq.	15 Parts 773, 779, 799
23 U.S.C.:	
101	23 Part 645
103	49 Part 653
111	23 Part 645
151	23 Part 650
315	23 Part 635
351	23 Part 650
24 U.S.C.:	
1437r	24 Part 964

25 U.S.C.:	CFR
2	25 Part 179
9	25 Part 179
372—373	25 Part 179
396 et seq.	30 Parts 202, 203, 207, 241
396a et seq.	30 Parts 202, 203, 207, 241
396g—396q	43 Part 3590
487	25 Part 179
607	25 Part 179
1401 et seq.	25 Part 61
2101 et seq.	30 Parts 202, 203, 207, 241 43 Part 3590
2201—2211	25 Part 179
26 U.S.C.:	
28	26 Part 1
52	26 Part 1
67	26 Part 1
280C	26 Part 1
444	26 Part 1
453C	26 Part 1
755	26 Part 1
860G	26 Part 1
863	26 Part 1
864	26 Part 1
865	26 Part 1
884	26 Part 1
954	26 Part 1
957	26 Part 1
985	26 Part 1
987	26 Part 1
989	26 Part 1
1060	26 Part 1
2662	26 Part 26
4101	26 Part 48
5081	27 Parts 19, 231, 240, 250
5131—5133	27 Part 197
5142—5143	27 Parts 19, 22, 270, 285, 290
5143	27 Part 231
5146	27 Parts 19, 22, 250, 270, 285, 290
5206	27 Part 197
5271	27 Part 250
5273	27 Part 197
5276	27 Parts 22, 250
5701	27 Part 290
5731	27 Parts 270, 285, 290
5802	27 Part 70
6031	26 Part 1
6036	26 Part 301
6061	27 Parts 22, 270, 285, 290
6065	27 Parts 22, 270, 285, 290
6109	27 Parts 22
6151	27 Parts 22, 194, 270, 290
6323	26 Part 1

26 U.S.C.—Con. CFR
6689 ..... 26 Part 301
6806 ..... 27 Parts 19, 22, 270, 285, 290
7011 ..... 27 Parts 19, 22, 270, 285, 290
7213 ..... 27 Part 197
7519 ..... 26 Part 1
7701 ..... 26 Part 1
7805 ..... 20 Part 615
27 Parts 275, 285

28 U.S.C.:
509—510 ..... 28 Part 71
517 ..... 28 Part 0
519 ..... 28 Part 0
2112 ..... 17 Part 201
29 Part 101
40 Part 23
46 Part 502

29 U.S.C.:
49k ..... 29 Part 502
141 ..... 29 Part 100
146 ..... 29 Part 100
175a ..... 29 Parts 1470, 1471
551 ..... 29 Part 98
631 ..... 29 Parts 1625, 1627
706 ..... 34 Part 367
711 ..... 34 Part 367
721 ..... 34 Part 367
760—762 ..... 34 Part 360
794 ..... 3 Part 102
5 Parts 723, 1207, 1262, 2416
12 Part 606
13 Part 136
15 Part 8c
17 Part 200
20 Part 365
22 Parts 711, 1510
24 Part 8
29 Part 100
36 Part 1208
38 Part 15
44 Part 16
45 Part 85
795m ..... 34 Part 361
796a—796d-1 ..... 34 Part 365
796f ..... 34 Part 367
1132 ..... 29 Part 2570
1135 ..... 29 Part 2570
1579 ..... 20 Parts 626-631
1801 et seq ..... 29 Part 502
2001—2009 ..... 29 Part 801

30 U.S.C.:
181 et seq ..... 30 Part 207
43 Parts 3150, 3590
185 ..... 15 Part 777
291—293 ..... 43 Part 3590
351—359 ..... 43 Part 3150
351 et seq ..... 30 Parts 202, 203, 207
957 ..... 30 Part 7

30 U.S.C.—Con. CFR
1001 et seq ..... 30 Parts 202, 203, 207, 241
1201 et seq ..... 30 Parts 724, 756, 843, 845, 846, 905
1257 ..... 30 Parts 780, 784
1701 et seq ..... 30 Parts 202, 203, 207, 241

31 U.S.C.:
321 ..... 31 Part 25
483a ..... 43 Part 3150
46 Part 67
1108 ..... 28 Part 0
1111 ..... 5 Part 1320
1344 ..... 41 Part 101-6
1535 ..... 48 Part 2417
3101—3129 ..... 31 Part 306
3105 ..... 31 Parts 321, 330
3126 ..... 31 Parts 321, 330
3701—3719 ..... 10 Part 1015
3711 et seq ..... 40 Part 13
3711 ..... 22 Part 1506
34 Part 31
3716 ..... 34 Part 31
3717—3718 ..... 34 Part 30
3717 ..... 15 Part 4
3801 et seq ..... 28 Part 0
3801—3812 ..... 10 Part 1013
28 Part 71
34 Part 33
38 Part 42
43 Part 35
45 Part 79
49 Part 31
3807 ..... 32 Part 277
3809 ..... 40 Part 27
3901—3906 ..... 48 Part 2432
5311—5324 ..... 12 Part 326
6505 ..... 23 Part 635
7501 note ..... 32 Part 266
9301 ..... 27 Part 197
9303—9304 ..... 27 Part 197
9306 ..... 27 Part 197
9701 ..... 18 Part 154
22 Part 602
30 Part 206
43 Part 3590
49 Part 7

33 U.S.C.:
1 ..... 33 Part 245
409 ..... 33 Part 245
411—415 ..... 33 Part 245
1223 ..... 33 Part 110
1231 ..... 33 Parts 126, 127
46 Part 4
1251 et seq ..... 40 Part 31
1317 ..... 40 Part 440
1318 ..... 40 Part 425

33 U.S.C.—Con. CFR
1321 ..... 46 Parts 31, 33, 35, 56, 71, 78, 91, 97, 105, 169, 176, 189, 196
1344 ..... 33 Parts 335–338
40 Part 232
1413 ..... 33 Parts 335–337
1401 et seq. ..... 40 Part 31
1509 ..... 46 Parts 54, 56, 110
2030 ..... 33 Part 110
2035 ..... 33 Part 110
35 U.S.C.:
6 ..... 37 Part 150
156 ..... 21 Part 60
37 U.S.C.:
101 ..... 15 Part 15b
706 ..... 15 Part 15b
1007 ..... 32 Part 527
38 U.S.C.:
210 ..... 38 Parts 43, 44
48 Part 807
211 ..... 38 Part 21
223 ..... 28 Part 14
360 ..... 38 Part 3
503 ..... 38 Part 3
524 ..... 38 Part 21
612 ..... 38 Part 43
620 ..... 38 Part 17
801 ..... 38 Part 3
1401 et seq. ..... 38 Part 21
1401—1402 ..... 38 Part 21
1411—1416 ..... 38 Part 21
1421—1423 ..... 38 Part 21
1431—1433 ..... 38 Part 21
1434—1674 ..... 38 Part 21
1765 ..... 38 Part 3
1783 ..... 38 Part 21
1812 ..... 38 Part 36
1816 ..... 38 Part 36
1832 ..... 38 Part 36
1901—1903 ..... 38 Part 3
3101—3102 ..... 38 Part 21
3302 ..... 38 Part 1
3501 ..... 38 Part 13
3503—3504 ..... 38 Part 3
3504—3505 ..... 38 Part 21
4004 ..... 38 Part 21
5009 ..... 38 Part 1
39 U.S.C.:
401 ..... 39 Part 946
404 ..... 39 Part 946
2003 ..... 39 Part 946
3001 ..... 39 Part 946
40 U.S.C.:
471 et seq. ..... 43 Parts 3000, 3100, 3120
474 ..... 48 Part 5706

40 U.S.C.—Con. CFR
486 ..... 22 Part 513
41 Parts 101–6, 101–50
48 Parts 39, 412, 447, 601–606, 608, 609, 613–617, 619, 622–625, 628–630, 632–634, 636, 637, 642, 643, 645, 646, 648, 652, 653, 670, 807, 1243, 2409, 2412, 2417, 2422, 2424, 2427, 2432, 2434, 2442, 2446, 2451–2453, 3401–3405, 3408, 3409, 3413–3417, 3419, 3424, 3525, 3427, 3428, 3432, 3433, 3437, 3442, 3443, 3445, 3447, 3452
751 ..... 41 Parts 201–1, 201–2, 201–6, 201–21, 201–22, 201–24, 201–26, 201–31, 201–39, 201–41, 201–45
759 note ..... 5 Part 930
41 U.S.C.:
420 ..... 48 Part 970
42 U.S.C.:
201 et seq. ..... 21 Part 12
216 ..... 45 Part 73
262 ..... 21 Part 60
264 ..... 21 Part 640
297–1 ..... 42 Part 57
300f et seq. ..... 40 Parts 31, 143, 146
303 ..... 45 Part 201
402 ..... 42 Part 406
416 ..... 42 Part 424
426—426a ..... 42 Part 406
426–1 ..... 42 Part 406
602 note ..... 45 Part 233
654 ..... 45 Part 306
659 ..... 32 Part 818
661—662 ..... 32 Part 818
665 ..... 15 Part 15b
32 Part 818
1102 ..... 20 Part 615
1203 ..... 45 Part 201
1302 ..... 20 Part 404
42 Parts 407, 418, 424, 483, 488
1306 ..... 20 Part 416
1338 ..... 42 Part 482
1353 ..... 45 Part 201
1383 note ..... 45 Part 201
1395f—1395g ..... 42 Part 424
1395f ..... 42 Part 488
1395g ..... 42 Parts 412, 418
1395i—1395z ..... 42 Part 406
1395n ..... 42 Part 424
1395u ..... 42 Part 424
1395x ..... 42 Parts 424, 488
1395bb—1395cc ..... 42 Part 488
1395cc ..... 42 Part 424
1395gg—1395ii ..... 42 Part 424

42 U.S.C.—Con. CFR
1395hh.....42 Parts 407, 488
1395qq—1395rr.....42 Part 488
1395tt.....42 Part 488
1396—1396a.....42 Part 482
1396d.....42 Part 483
1437—1437r..... 24 Parts 905, 960, 966
1437a..... 24 Parts 247, 887
1437c..... 24 Parts 247, 887
1437f.....24 Parts 247, 885, 887
1437r..... 24 Part 904
1437aa—1437cc.....24 Part 905
1437ee.....24 Part 905
1452b.....24 Part 290
1490.....7 Part 1980
1704.....20 Part 61
1759—1759a.....7 Part 225
1781.....12 Part 701
1785.....7 Part 225
1870..... 45 Parts 602, 620
1973b.....28 Part 55
1973j.....28 Part 55
1973aa-1a..... 28 Part 55
1973aa-2..... 28 Part 55
1980.....7 Part 1924
1986k.....45 Part 306
2011 et seq.....37 Part 5
2021b—2021j..... 10 Part 730
2021j.....10 Part 2
2169.....10 Part 73
2229.....10 Part 72
2473..... 48 Parts 37, 39
2942.....7 Part 1924
3001 et seq.....45 Part 1321
3001..... 45 Parts 1326, 1328
3535..... 24 Parts 8, 24, 85, 203, 234, 248, 252, 576, 596, 840, 841, 885, 887
48 Parts 2412, 2417, 2422, 2427, 2434, 2442, 2446, 2451-2453
3711 et seq.....28 Parts 66, 67
4001 et seq.....44 Parts 62, 63
4321 et seq.....33 Part 230
4331 et seq.....43 Part 3590
4332 et seq.....30 Part 280
4601 note.....24 Part 42
4951 et seq.....45 Parts 1229, 1234
5060..... 45 Parts 1229, 1234
5309.....24 Part 8
5601 et seq.....28 Parts 66, 67
5846.....10 Part 61
6504.....43 Part 3150
6508..... 43 Parts 3000, 3130, 3150
6831—6870.....10 Part 435
6901 et seq.....40 Parts 31, 146, 148
6912..... 40 Parts 24, 252, 253, 280, 281
6924.....40 Part 270
6928.....40 Part 24

42 U.S.C.—Con. CFR
6935.....40 Part 265
6938.....40 Part 261
6962..... 40 Parts 252, 253
6991.....40 Part 281
7101—7352.....18 Parts 161, 388
7101 et seq.....10 Part 435
7178.....18 Part 375
7254.....10 Part 1036
7256.....10 Part 1036
7265a.....48 Part 970
7401 et seq.....40 Part 31
8201 et seq.....10 Part 435
8255.....10 Part 435
9601 et seq.....40 Part 31
9609.....40 Part 303
9617.....40 Part 35
9831 et seq.....45 Part 1301
10101.....10 Part 72
10137.....10 Part 72
10151—10153.....10 Part 72
10155..... 10 Parts 2, 20, 21, 51, 70, 72, 73, 75, 150
10157.....10 Part 72
10161..... 10 Parts 2, 20, 21, 51, 70, 72, 73, 75, 150
10162.....10 Part 72
10165.....10 Part 72
10168..... 10 Parts 51, 72
10601 et seq.....28 Parts 66, 67
11013.....40 Part 372
11028.....40 Part 372
11042—11043.....40 Part 350
11048.....40 Part 350
11302.....45 Part 1080
11411.....45 Part 12
11461—11464.....45 Part 1080
11472.....45 Part 1080
11501—11505.....24 Part 596
43 U.S.C.:
351—359.....43 Part 3590
1301 et seq..... 30 Parts 202, 203, 207, 241
1331 et seq.....30 Parts 207, 280
1333..... 46 Parts 54, 56, 58, 61, 110, 173
1334.....30 Part 250
1347—1348.....33 Part 143
1354.....15 Part 777
1701 et seq.....43 Parts 3150, 3590
1801 et seq.....30 Parts 202, 203, 207, 241
44 U.S.C.:
2104..... 36 Parts 1207, 1209
3507..... 46 Parts 10, 30, 42, 50, 110, 150, 169, 175, 401
45 U.S.C.:
24—34.....49 Part 229
24—27.....49 Parts 229, 230

45 U.S.C.—Con. CFR
29—33 ..... 49 Parts 229, 230
43 ..... 49 Part 209
61—64b ..... 49 Part 228
64a ..... 49 Part 209
231 ..... 20 Part 205
231f ..... 20 Parts 205, 243
231h ..... 20 Part 205
362 ..... 20 Part 346
437 ..... 49 Parts 217, 225, 228
438 ..... 49 Parts 209, 215, 216, 225

46 U.S.C.:
121a ..... 46 Part 326
466 ..... 15 Part 777
1333 ..... 46 Part 107
2103 ..... 46 Parts 4, 5, 10, 14, 16, 166
2113 ..... 46 Parts 3, 14, 24, 173, 188, 189, 194–196
2213 ..... 46 Parts 190, 192, 193
3102 ..... 46 Parts 108, 193
3306 ..... 46 Parts 3, 14, 16, 24–26, 30, 34, 36–38, 40, 46, 62, 70, 72, 76, 79, 80, 90, 93, 95, 99, 105, 146, 159, 163, 164, 166, 168, 176, 177, 181–185, 188, 193, 194
3703 ..... 46 Parts 33, 34, 36–38, 62, 70, 90, 99, 105, 146, 154a, 159, 161, 163, 164, 172, 175, 197
4104 ..... 46 Parts 24, 26, 161, 162, 164
4302 ..... 46 Parts 24, 161, 162, 164
5115 ..... 46 Parts 1, 2, 31, 42, 44–47, 50, 54, 56, 58, 72, 92, 93, 107–109, 163, 169–171, 173–175, 177, 188, 192, 196
6101 ..... 46 Parts 26, 35, 78, 97, 109, 167, 169, 185, 196, 401
7101 ..... 46 Part 16
7301 ..... 46 Parts 12, 16
7701 ..... 46 Parts 10, 12, 16, 401
8105 ..... 46 Parts 10, 12, 14, 26, 31, 62, 78, 166, 167, 175, 176, 402, 403
9304—9305 ..... 46 Parts 402, 403
10104 ..... 46 Parts 12, 14, 109
12115 ..... 46 Part 67
12121 ..... 46 Part 67

46 U.S.C. App.:
1 (note preceding) ..... 46 Parts 1, 2, 6
841 ..... 46 Part 550
841a ..... 46 Part 67
845b ..... 46 Part 550
876 ..... 46 Parts 67, 68

46 U.S.C. App.—Con. CFR
927 ..... 46 Part 67
1114 ..... 46 Parts 249, 308
1279b ..... 46 Part 249
1282—1283 ..... 46 Part 308
1289 ..... 46 Part 308
1295g ..... 46 parts 10, 166, 168
1706—1707 ..... 46 Part 571
1709 ..... 46 Part 571
1716 ..... 46 Part 571

48 U.S.C.:
1469d ..... 7 Part 701
1681 ..... 34 Part 790

49 U.S.C.:
102 ..... 49 Part 40
106 ..... 14 Parts 13, 99
301 ..... 49 Part 40
322 ..... 49 Parts 7, 18, 29, 30, 99, 501
504 ..... 49 Parts 391, 396
1344 ..... 14 Parts 25, 33
1348 ..... 14 Part 47
1355 ..... 14 Part 33
1374 ..... 14 Parts 13, 121, 135
1401—1406 ..... 14 Part 13
1421 ..... 14 Part 47
1424—1425 ..... 14 Part 33
1471 ..... 14 Part 13
1475 ..... 14 Part 13
1481—1482 ..... 14 Part 13
1481 ..... 14 Part 47
1502 ..... 14 Part 99
1509 ..... 19 Part 122
1601 et seq ..... 49 Part 653
1655 ..... 14 Part 47
1903 ..... 46 Part 4
2201 ..... 14 Part 13
2218—2219 ..... 14 Part 13
2312 ..... 23 Part 658
2701 et seq ..... 49 Parts 386, 389
3102 ..... 49 Part 350
3104 ..... 49 Part 390
10101 ..... 49 Part 1071
10301 ..... 49 Part 1001
10321 ..... 49 Parts 1001, 1004, 1035, 1071, 1331
10505 ..... 49 Part 1185
10544 ..... 49 Part 1071
10721 ..... 49 Part 1331
10922 ..... 49 Part 1004
11161—11163 ..... 49 Parts 1140, 1152

49 U.S.C. App.:
26 ..... 49 Parts 209, 233, 235, 236
501 ..... 49 Part 228
1475 ..... 14 Part 13
1655 ..... 14 Part 13
49 Parts 209, 228–233, 235, 236
1671 et seq ..... 49 Part 193

49 U.S.C. App.—Con. CFR
1672 ..... 49 Parts 190, 191, 199
1674a ..... 49 Part 199
1677 ..... 49 Part 190
1679a ..... 49 Part 190
1679b ..... 49 Part 190
1680—1681 ..... 49 Part 190
1681 ..... 49 Parts 191, 199
1801—1813 ..... 49 Part 397
1802 ..... 49 Part 209
1804 ..... 46 Parts 30, 31, 33, 35, 37, 38, 64, 70, 78, 79, 90, 97-99, 105, 146, 147A, 148, 153, 175, 176, 188, 194, 195
49 Parts 190, 199, 209
1808—1809 ..... 49 Part 209
1808 ..... 49 Parts 191, 199
1903 ..... 46 Part 4
1904 ..... 46 Part 146
2002 ..... 49 Parts 190, 195, 199
2006—2010 ..... 49 Part 190
2040 ..... 49 Part 199
2201 ..... 14 Part 156
2218 ..... 14 Part 13
2227 ..... 14 Part 156
2301—2304 ..... 49 Part 350
2503 ..... 49 Part 390
2505 ..... 49 Parts 350, 390, 391, 393, 394, 396
50 U.S.C.:
198 ..... 46 Part 4
1701 et seq ..... 15 Parts 773, 779, 790, 799
31 Part 565
50 U.S.C. App.:
1744 ..... 46 Part 326
2401 et seq ..... 15 Parts 768-779, 785-791, 799
37 Part 5
U.S. Statutes at Large:
98 Stat.:
1257 ..... 45 Part 2202
100 Stat.:
2085 ..... 19 Parts 353-355
101 Stat.:
7 ..... 40 Part 440
260 ..... 26 Part 41
700 ..... 45 Parts 2201, 2202
1330 ..... 29 Parts 2610, 2619, 2622
1331 ..... 8 Part 245a
Public Laws:
98-101 ..... 45 Part 2015
98-502 ..... 43 Part 12
99-58 ..... 15 Part 777
99-64 ..... 15 Parts 771, 772, 777, 785-787, 789, 799
99-89 ..... 25 Part 38
99-100 ..... 48 Part 1246
99-108 ..... 38 Part 21

Public Laws—Con. CFR
99-145 ..... 32 Part 72
38 Part 21
48 Part 970
99-169 ..... 28 Part 20
99-194 ..... 29 Part 505
45 Part 2015
99-198 ..... 7 Part 250
99-205 ..... 12 Part 620
99-238 ..... 38 Part 21
99-240 ..... 10 Part 730
99-272 ..... 10 Part 171
20 Parts 404, 416
99-440 ..... 15 Parts 379, 399, 771-773, 779, 785-787, 789, 799
99-495 ..... 18 Parts 2, 292
99-499 ..... 40 Part 350
99-500 ..... 7 Part 246
24 Part 575
99-509 ..... 20 Part 404
24 Part 28
38 Part 42
43 Part 35
45 Part 79
99-514 ..... 19 Parts 353-355
26 Part 31
99-569 ..... 5 Part 890
28 Part 20
99-570 ..... 22 Part 303
24 Parts 15, 2002
28 Part 32
32 Part 285
49 Part 350
99-576 ..... 38 Part 21
99-591 ..... 5 Part 1620
7 Parts 246, 1710
13 Part 121
24 Part 575
28 Part 32
99-592 ..... 29 Parts 1625, 1627
99-603 ..... 8 Part 245a
45 Parts 233, 402
99-661 ..... 13 Part 121
32 Part 285
100-4 ..... 40 Part 440
100-12 ..... 16 Part 305
100-17 ..... 24 Part 42
49 Part 661
100-34 ..... 30 Parts 701, 723, 724, 762, 773, 780, 784, 785, 800, 815-817, 823, 827, 840, 842, 843, 845, 846, 910, 912, 921, 922, 933, 937, 939, 941, 942, 947
100-77 ..... 24 Parts 576, 840, 841
38 Part 21
45 Part 12
100-86 ..... 12 Part 229
100-94 ..... 45 Parts 2201, 2202

Public Laws—Con. CFR

100-139 ..... 25 Part 61
100-202 ..... 5 Parts 630, 950
7 Part 247
13 Part 125
14 Parts 121, 135
30 Part 845
31 Part 25
45 Part 1607
49 Part 30
100-203 ..... 5 Parts 831, 842
7 Parts 1610, 1786
10 Parts 51, 72, 171
20 Part 404
29 Parts 2610, 2619, 2622
100-204 ..... 5 Part 890
8 Part 245a
100-223 ..... 49 Part 30
100-233 ..... 12 Parts 611, 615, 620
100-236 ..... 29 Part 101
100-237 ..... 7 Part 246
100-238 ..... 5 Parts 890, 1620
100-242 ..... 24 Part 248
100-284 ..... 5 Part 630
100-297 ..... 25 Part 38
100-300 ..... 22 Part 94
100-342 ..... 49 Parts 209, 213, 215-221, 223, 225, 228-233, 235, 336
100-347 ..... 29 Part 801
100-358 ..... 24 Part 905
100-379 ..... 20 Part 631
100-387 ..... 7 Parts 725, 726, 1477
100-418 ..... 20 Parts 626-629, 631
100-440 ..... 39 Part 232
100-418 ..... 15 Parts 379, 399, 768-779, 785-791, 799

Presidential Documents:

Executive Orders

10096 ..... 37 Part 501
10450 ..... 35 Part 60
10582 ..... 20 Part 654
10930 ..... 37 Part 501
11222 ..... 10 Part 1010
11514 ..... 33 Part 230
11541 ..... 38 Part 43
11735 ..... 46 Parts 31, 33, 35, 56, 71, 78, 91, 97, 105, 162, 169, 176, 189, 196
11912 ..... 15 Part 777
11991 ..... 33 Part 230
12009 ..... 18 Part 161
12127 ..... 44 Parts 13, 63
12148 ..... 20 Part 654
44 Part 13

Executive Orders—Con. CFR

12222 ..... 32 Part 1293
12234 ..... 46 Parts 24, 26, 31-38, 40, 46, 50, 52-59, 61-63, 70-72, 76-79, 90-93, 95-99, 110, 112, 113, 147, 160-162, 164, 167, 172, 176, 180, 188-190, 192-198
12356 ..... 32 Part 159
35 Part 60
12466 ..... 41 Part 101-7
12504 ..... 37 Part 150
12522 ..... 41 Part 101-7
12525 ... 15 Parts 768-779, 785-791, 799
12532 ..... 15 Parts 771-773, 779, 785-787, 789, 799
12543 ..... 15 Part 790
12548 ..... 36 Part 222
12549 ..... 10 Part 1036
13 Part 145
14 Part 1265
15 Part 26
22 Parts 137, 208, 513
24 Part 24
26 Part 601
28 Part 67
29 Parts 98, 1471
32 Part 280
34 Parts 85, 668
36 Part 1209
38 Part 44
40 Part 32
41 Part 101-50
43 Part 12
44 Part 17
45 Parts 620, 1154, 1169, 1185, 1229
49 Part 29
12565 ..... 10 Part 1010
12 Part 336
12571 ..... 15 Parts 771-773, 779, 785-787, 789, 799
12580 ..... 33 Part 1
40 Parts 35, 303
12591 ..... 21 Part 5
12600 ..... 36 Part 902
44 Part 5
12635 ..... 31 Part 565

Reorganization Plans:

1946 Plan No. 3 ..... 43 Part 3590
1947 Plan No. 3 ..... 12 Part 569c
1950 Plan No. 5 ..... 15 Part 4
1978 Plan No. 3 ..... 44 Parts 13, 17, 63

Removals from Table I, January through November 1988

This table lists the sections of the U.S. Code, U.S. Statutes at Large, Public Laws, and Presidential documents which are being removed from Table I as a result of documents published in the **Federal Register** from January through November 1988.

Table I is in the CFR Index and Finding Aids revised as of January 1, 1987. Removals during 1987 are in the December 1987 LSA (List of CFR Sections Affected).

In order to determine the **Federal Register** page number of a parallel CFR citation, consult this LSA and the appropriate Annual Issue of the LSA for that CFR title.

U.S. Code:	CFR
5 U.S.C.:	
105	34 Part 31
551	29 Part 101
552	27 Parts 25, 250, 270, 275, 285, 290
	46 Part 162
	49 Part 1004
552a	27 Part 70
552b	12 Part 790
553	20 Part 615
	47 Part 22
	49 Part 1042
559	49 Part 1181
1101 et seq	5 Part 1200
5405	5 Part 531
7151	5 Part 300
7154	5 Part 300
7 U.S.C.:	
136a	40 Part 162
136d	40 Part 162
136e	40 Part 167
136q	40 Part 162
136s	40 Part 162
136v	40 Part 2
136w	40 Part 167
428a	36 Part 251
450 et seq	9 Part 381
601—674	7 Part 1136
931 et seq	7 Part 1610
1281 note	7 Part 719
1305	7 Part 719
1308—1308a	7 Part 713
1309	7 Parts 713, 719
1314c	7 Part 726
1421	7 Part 713
1423	7 Part 713
1425	7 Part 770
1441 note	7 Part 719
1441-1	7 Parts 713, 770
1444-1	7 Parts 713, 770
1444b	7 Parts 713, 770
1444b-2—1444b-4	7 Part 770
1445b-2—1445b-4	7 Part 713
1445d	7 Parts 713, 770

7 U.S.C.—Con.	CFR
1445h	7 Part 713
1446	7 Part 1425
1461—1469	7 Part 713
1801 note	7 Part 719
1838	7 Part 719
2243	8 Part 103
8 U.S.C.:	
1101	34 Part 603
1159	8 Part 245
1181	8 Part 245
1184	8 Part 245
1192	8 Part 204
1223	8 Part 235
1301—1302	8 Part 103
1351	8 Part 103
1434	8 Part 337
1443	8 Part 103
1454	8 Part 103
10 U.S.C.:	
133	32 Parts 191, 356
136	32 Parts 351b, 351c
7420	15 Part 377
7430	15 Part 377
8012	32 Parts 818, 855, 884, 887
12 U.S.C.:	
1 et seq	12 Parts 18, 29, 30
93a	12 Parts 29, 30
371	12 Parts 29, 30
1701j-3	12 Part 30
1707	24 Parts 234, 251
1749c	34 Part 603
1782	12 Part 704
1785	12 Part 761
1795	12 Part 747
1832	12 Part 329
1884	12 Part 326
2012	12 Parts 614, 624
2053	12 Part 614
2072	12 Parts 614, 624
2122	12 Part 614
2182	12 Part 611
2183	12 Part 614

12 U.S.C.—Con.	CFR
2205	12 Part 624
2216—2216k	12 Part 611
2216G	12 Part 614
2250	12 Part 611
2811	12 Part 203
14 U.S.C.:	
2	46 Parts 37, 79, 99, 105, 182
623	46 Part 2
632—633	46 Parts 31, 70, 159, 161
632	46 Parts 2, 146, 154, 154a, 160, 164, 182, 194
633	46 Parts 14, 26, 37, 79, 99, 105
15 U.S.C.:	
631 note	13 Part 108
714b—714c	7 Part 770
717—717w	18 Part 4
3301—3432	18 Part 4
16 U.S.C.:	
470 et seq	33 Part 230
508b	43 Part 3590
590g	7 Part 780
590i—590q	7 Part 780
668	50 Part 10
779a—779f	50 Part 253
791—825r	18 Part 385
1005	7 Part 1942
1131—1133	36 Part 251
1135—1136	36 Part 251
1241—1249	36 Part 251
1271	36 Part 251
1287	36 Part 251
1451 et seq	30 Parts 250, 251
1544—1545	50 Part 10
3101 et seq	43 Part 3040
18 U.S.C.:	
43—44	50 Part 10
834	49 Part 397
1301	18 Part 1301 27 Part 290
4001	28 Part 544
4042	28 Part 544
5015	28 Part 513
19 U.S.C.:	
66	19 Part 6
81c	27 Part 290
1202	19 Part 6
1309	27 Part 25
1317	27 Part 290
1322	19 Part 6
1431	19 Part 6
1448	19 Part 6
1450—1451	19 Part 6
1551—1553	19 Part 6
1622	27 Part 290
1644	19 Part 6
20 U.S.C.:	
1119b—1119b-5	34 Part 322

20 U.S.C.—Con.	CFR
1121	34 Parts 656, 657
1123—1127	34 Parts 656, 657
1401	34 Part 318
1424	34 Part 305
1432	34 Part 318
1451—1453	34 Part 333
3221—3262	34 Parts 500-501, 525, 561-562, 573-574
3221—3236	34 Part 524
3381	34 Part 500
3474	34 Parts 318, 322, 706-708
4101—4108	34 Part 581
8521—8525	20 Part 614
21 U.S.C.:	
71 et seq	9 Part 327
321	21 Part 201
346	40 Part 180
348—348a	21 Parts 193, 561
371	21 Part 173
381 et seq	9 Part 381
451 et seq	9 Part 381
454	9 Part 381
456—457	9 Part 381
460	9 Part 381
464—465	9 Part 381
467d	9 Part 381
607	9 Part 381
621	9 Part 381
624	9 Part 381
22 U.S.C.:	
5001 et seq	15 Parts 371-373, 379, 385-387, 389, 399
23 U.S.C.:	
116	23 Part 650
135	23 Part 635
315	23 Part 650
25 U.S.C.:	
442—443	25 Part 102
26 U.S.C.:	
62	26 Parts 504, 505, 507, 511, 518, 519
143—144	26 Part 505
211	26 Part 505
231	26 Part 505
2621	26 Parts 26, 26a
3791	26 Parts 504, 505, 507, 511, 518, 519
5025	27 Part 194
5205	27 Parts 194, 250
5332	27 Part 240
5358	27 Part 240
5364	27 Part 231
5404—5410	27 Part 25
6051	27 Part 194
6423	27 Part 290
6676	27 Part 194

26 U.S.C.—Con. CFR
7805 ..... 26 Parts 26a, 501, 506, 507, 512
27 U.S.C.:
205 ..... 27 Part 70
28 U.S.C.:
1746 ..... 8 Part 103
29 U.S.C.:
152—155 ..... 29 Part 101
157—168 ..... 29 Part 101
628 ..... 29 Part 1627
657 ..... 29 Part 1907
1501 et seq ..... 20 Parts 626–631
30 U.S.C.:
181 et seq ..... 43 Part 3040
185 ..... 15 Part 377
189 ..... 30 Part 207
43 Part 3590
271 ..... 43 Part 3590
281 ..... 43 Part 3590
293 ..... 43 Part 3590
301—306 ..... 30 Parts 202, 203, 241
43 Parts 3040, 3120
351—359 ..... 43 Part 3040
359 ..... 30 Part 207
396 ..... 30 Part 202
961 ..... 30 Part 15
1201 et seq ..... 36 Part 902
1202 ..... 30 Part 916
1211 ..... 30 Part 916
1251—1254 ..... 30 Part 816
1251—1253 ..... 30 Part 817
1253 ..... 30 Part 916
1257 ..... 30 Part 780
1258 ..... 30 Parts 816, 817
1265—1266 ..... 30 Part 817
31 U.S.C.:
18a ..... 5 Part 1320
483a ..... 22 Part 602
43 Part 3040
738a ..... 31 Part 306
739 ..... 31 Part 306
752—752a ..... 31 Part 306
753 ..... 31 Part 306
754—754b ..... 31 Part 306
757c ..... 31 Parts 321, 330
3711 ..... 7 Part 1864
3716 ..... 15 Part 4
5311 et seq ..... 12 Part 326
6305 ..... 34 Part 706
6505 ..... 23 Part 635
8701 ..... 18 Part 154
9701 ..... 44 Part 72
49 Part 1152
33 U.S.C.:
361 ..... 46 Parts 26, 78, 197
1161 ..... 46 Part 176
1254 ..... 9 Part 317
1903 ..... 46 Part 153

CFR
39 U.S.C.:
402 ..... 39 Part 232
3061 ..... 39Part 232
4001—4002 ..... 39 Part 946
40 U.S.C.:
333 ..... 29 Part 1907
471 et seq ..... 30 Parts 202, 203, 241
486 ..... 41 Parts 101–42, 201–20, 201–34
48 Part 2470
751 ..... 41 Part 201–34
760 et seq ..... 43 Part 3100, 3120
42 U.S.C.:
216 ..... 21 Part 640
42 Parts 51d, 51f
300b ..... 42 Part 51f
300c–21 ..... 42 Part 51d
702 ..... 42 Parts 51d, 51f
1396a—1396b ..... 45 Part 301
1396d ..... 42 Part 482
1396k ..... 45 Part 301
1480 ..... 7 Parts 1924, 1956, 1980
1701 ..... 20 Part 61
1704 ..... 20 Part 62
1706 ..... 20 Part 62
1760 ..... 7 Part 225
1771—1772 ..... 7 Part 225
1859a ..... 7 Part 225
1981 ..... 12 Part 701
2021b et seq ..... 10 Part 2
2201g ..... 10 Part 81
2921 et seq ..... 45 Part 1301
3021—3030g ..... 45 Part 1321
3057 ..... 45 Part 1328
3535 ..... 24 Part 43
44 Part 62
48 Part 2470
4013 ..... 44 Part 62
4321 et seq ..... 30 Parts 202, 203, 241
46 Part 176
4321—4370a ..... 18 Part 4
4332 et seq ..... 30 Part 250
4362—4370a ..... 18 Part 2
4601—4655 ..... 24 Part 43
4602—4655 ..... 24 Part 42
5446 ..... 10 Part 61
6212 ..... 15 Part 377
6504 et seq ..... 43 Part 3130
6901 et seq ..... 40 Part 271
6930 ..... 40 Part 265
6937 ..... 40 Part 261
6974 ..... 40 Part 271
6993 ..... 40 Part 280
43 U.S.C.:
1331 et seq ..... 30 Part 250
1333 ..... 46 Parts 10, 107, 160–162, 172
1347—1348 ..... 46 Part 50

43 U.S.C.—Con. CFR
1354 ... 15 Part 377
1356 ... 46 Part 50
1457 ... 30 Parts 202, 203, 241
1701 et seq ... 43 Part 3040
44 U.S.C.:
3501 ... 35 Part 103
3504 ... 27 Parts 70, 197, 231, 290
45 U.S.C.:
228a ... 20 Part 205
228j ... 20 Part 205
231 ... 20 Parts 210, 211
362 ... 20 Part 359
421 ... 49 Part 216
433—437 ... 49 Part 216
439—441 ... 49 Part 216
471 ... 49 Part 225
797 ... 20 Part 359
907 ... 20 Part 359
1004 ... 20 Part 359
46 U.S.C.:
1 (note preceding) ... 46 Part 6
2 ... 46 Parts 37, 79, 99
85a ... 46 Parts 72, 163
86 ... 46 Parts 45, 46, 72, 93, 175, 177
88 et seq ... 46 Part 12
88a ... 46 Parts 44-46, 72, 93, 163, 177
91—92 ... 19 Part 6
170 ... 46 Parts 33, 37, 94, 146, 147
133 ... 46 Part 12
170 ... 46 Parts 33, 37, 38, 40, 64, 70, 75, 76, 78, 79, 90, 94, 99, 105, 146, 147, 154, 161, 175, 176, 184, 188, 194
188 ... 46 Parts 24, 94
222 ... 46 Part 176
223—224 ... 46 Part 12
239 ... 46 Parts 26, 78, 185, 197
239b ... 46 Part 12
251 ... 46 Part 4
289 ... 46 Part 4
291 ... 46 Parts 154, 154a
310 ... 46 Part 4
313—314 ... 46 Part 4
319 ... 46 Part 4
320 ... 46 Part 171
361—362 ... 46 Parts 70, 72, 79, 90, 99, 161
362—364 ... 46 Part 188
362 ... 46 Part 80
363 ... 46 Parts 37, 46, 70, 72, 75, 76, 78, 93-95, 163, 193, 194
366—367 ... 46 Parts 70, 72, 79, 90, 99, 161, 163
367 ... 46 Parts 12, 33, 37, 38, 46, 75, 76, 93, 78, 94, 160, 162, 164, 188, 193

46 U.S.C.—Con. CFR
369 ... 46 Parts 33, 34, 38, 45, 46, 70, 72, 75, 76, 78, 79, 94, 146, 154, 154a, 159-164, 180, 182, 192, 194
372 ... 46 Part 188
375 ... 46 Parts 12, 24, 26, 31, 33, 34, 36-38, 40, 70, 72, 75, 76, 78, 79, 90, 93-95, 99, 105, 146-147A, 154, 154a, 159-164, 176, 177, 180, 181, 192-194
382b ... 46 Part 9
390—390g ... 46 Part 12
390 ... 46 Parts 182, 184
390b ... 46 Parts 31, 33, 34, 38, 70, 72, 75, 76, 79, 94, 95, 99, 160-164, 177, 180-184, 192, 193
390c ... 46 Part 176
390h ... 46 Part 183
391—391a ... 46 Parts 37, 75, 76, 78, 94, 95, 99, 161, 163, 183, 188, 192, 193
391—391a ... 46 Parts 37, 78, 94
391 ... 46 Parts 72, 79, 93, 177, 181, 184, 194
391a ... 46 Parts 12, 31, 33, 34, 36, 38, 40, 70, 90, 105, 146, 147, 151, 154a, 159, 160, 162, 164, 180
392 ... 46 Parts 24, 33, 37, 38, 70, 72, 75, 76, 79, 90, 93, 94, 99, 161, 176, 177, 181-184, 193, 194
395 ... 46 Parts 70, 72, 75, 76, 78, 79, 90, 94, 99, 160, 161, 188, 193, 194
399—400 ... 46 Part 176
399 ... 46 Parts 36, 38, 40, 70, 72, 79, 99, 161
404—409 ... 46 Parts 79, 99
404—404-1 ... 46 Parts 12, 90
404 ... 46 Parts 70, 72, 75, 76, 78, 93, 160-164, 177, 181, 183, 184
405 ... 46 Parts 26, 33, 38, 75, 76, 78, 90, 94, 161, 162
411—412 ... 46 Parts 79, 99
411 ... 46 Parts 37, 38, 40, 70, 72, 90, 161, 176, 183
416 ... 46 Parts 9, 12, 24, 26, 33, 34, 36-38, 40, 72, 75, 76, 78, 79, 90, 93-95, 99, 105, 146-147A, 154, 154a, 159-164, 177, 180, 192-194
435 ... 46 Parts 31, 37, 40, 70, 72, 78, 79, 99, 161, 176, 181, 183, 184, 193, 194
441—445 ... 46 Parts 3, 14, 24

46 U.S.C.—Con. CFR
445 ... 46 Parts 33, 38, 75, 76, 78, 94, 161, 188, 193, 194
451 ... 46 Part 176
453 ... 46 Part 176
458 ... 46 Part 31
466 ... 15 Part 377
470 ... 46 Part 78
476 ... 46 Part 75
481 ... 46 Parts 12, 33, 34, 36, 38, 40, 70, 72, 75, 76, 78, 79, 93-95, 99, 105, 160-164, 176, 177, 180-184, 188, 192-194
482—483 ... 46 Parts 46, 93
482 ... 46 Parts 72 92, 163
489—490 ... 46 Part 160
489 ... 46 Parts 33, 38, 40, 72, 75, 76, 78, 79, 94, 99, 161, 162, 164, 176, 180, 181, 183, 184, 188, 192, 194
526 ... 46 Part 24
526e ... 46 Parts 160, 164, 180
526f ... 46 Parts 26, 186
526g ... 46 Parts 162, 181
526i—526j ... 46 Part 182
526i ... 46 Part 162
526*l* ... 46 Part 78
526p ... 46 Parts 12, 24, 26, 33, 34, 38, 70, 72, 75, 76, 78, 79, 90, 94, 95, 99, 160-162, 164, 176, 180-182, 184, 188, 193
527d ... 46 Parts 24, 26
643 ... 46 Parts 12, 14
672—672-2 ... 46 Part 12
672 ... 46 Parts 14, 166
672a—672b ... 46 Part 12
673 ... 46 Part 12
676 ... 46 Part 14
689 ... 46 Parts 12, 14, 166
881 ... 46 Parts 70, 90
882 ... 46 Part 176
883-1 ... 46 Part 68
1114 ... 46 Part 308 50 Part 259
1281—1294 ... 46 Part 308
1333 ... 46 Parts 12, 46, 70, 72, 75, 76, 78, 79, 99, 108, 160—164, 168, 171, 173, 197
1454 ... 46 Parts 24, 26, 33, 75, 78, 94, 160, 161, 164, 180, 192
1488 ... 46 Parts 24, 33, 75, 78, 94, 161, 164, 180, 192
2101 ... 46 Parts 171, 173
2103 ... 46 Part 15
2104 46 Parts 112, 113, 171, 173
2113 ... 46 Parts 71, 112, 113, 189

46 U.S.C.—Con. CFR
3102 ... 46 Part 192
3301 ... 46 Parts 112, 113, 171, 173
3316 ... 46 Part 173
3318 ... 46 Parts 112, 113
3507 ... 46 Part 30
3703 ... 46 Parts 91, 171, 173
4102 ... 46 Parts 160, 192
4104 ... 46 Part 2
6101 ... 46 Part 167
8105 ... 46 Parts 97, 167
8901—8904 ... 46 Part 15
9102 ... 46 Part 15
12115 ... 46 Part 67
14103 ... 46 Part 69

46 U.S.C. App.:
86 ... 46 Parts 2, 42, 47, 50, 107-109, 170, 173, 174
88—88i ... 46 Part 45
88 ... 46 Parts 170, 173, 174
88a ... 46 Parts 2, 42, 47 170, 173, 174
846 ... 46 Part 550
1295f—1295g ... 46 Part 2

47 U.S.C.:
152—153 ... 47 Part 0
155 ... 47 Part 0
202 ... 47 Part 0
301 ... 47 Part 0
307—309 ... 47 Part 0
315 ... 47 Part 0
397 ... 47 Part 0

49 U.S.C.:
1 ... 49 Part 1035
5b—5c ... 49 Part 1331
12 ... 49 Parts 228, 1004, 1035, 1331
20 ... 49 Part 228
26 ... 49 Parts 233, 235, 236
104 ... 49 Parts 390, 394
108 ... 46 Parts 7, 70, 72, 78, 90, 163, 188
302—304 ... 49 Part 1041
304 ... 49 Parts 396, 397, 1004
306—309 ... 49 Part 1041
311 ... 49 Part 1042
322 ... 33 Part 1
501 ... 49 Part 233
504 ... 49 Part 233
522 ... 49 Part 233
902—904 ... 49 Part 1071
903—904 ... 49 Part 1072
1003 ... 49 Part 1041
1010 ... 49 Part 1041
1341 ... 14 Part 150
1342 ... 14 Part 13
1344 ... 14 Part 13
1372 ... 14 Part 99
1421 ... 14 Part 99

49 U.S.C.—Con. CFR
1422 ..... 14 Part 25
1426—1427 ..... 14 Part 25
1429—1430 ..... 14 Part 13
1442—1443 ..... 14 Part 99
1472 ..... 14 Part 99
1474 ..... 19 Part 6
1485—1488 ..... 14 Part 13
1509 ..... 19 Part 6
1624 ..... 19 Part 6
1652 ..... 49 Part 216
1655 ..... 14 Parts 13, 25
23 Part 650
46 Parts 3, 6, 12, 14, 24, 26, 31, 33, 34, 36-38, 40, 45, 70, 72, 75, 76, 78-80, 90, 93-95, 99, 105, 146, 154, 154a, 159-164, 166, 168, 175-177, 180-185, 188, 192-194, 402, 403
49 Parts 209, 216, 225, 228-233, 235, 236, 396, 397
1657 ..... 49 Parts 7, 99, 209, 216, 511
1672 ..... 49 Part 190
1674a ..... 49 Part 193
1677 ..... 49 Part 190
1679 ..... 49 Part 190
1679b ..... 49 Part 190
1680—1681 ..... 49 Part 190
1681 ..... 49 Part 191
1803—1805 ..... 46 Part 147A
1803—1804 ..... 46 Parts 146, 148
1804 ..... 46 Parts 30, 98, 153
49 Part 190
1808 ..... 46 Parts 146, 147A, 148
49 Part 191
1903 ..... 46 Part 4
2002 ..... 49 Parts 190, 195
2006—2010 ..... 49 Part 190
3102 ..... 49 Part 397
10101 ..... 49 Part 1042
10301 ..... 49 Part 1001
10321 ..... 49 Part 1042
10326 ..... 49 Part 1150
10903 ..... 49 Part 1150
10922 ..... 49 Part 1042
49 U.S.C. App.:
1903 ..... 46 Part 4
50 U.S.C.:
196 ..... 46 Part 94
198 ..... 46 Parts 2, 4, 12, 15, 31, 32, 34, 36-38, 40, 46, 68, 70, 72, 75-79, 90, 92, 93, 95-97, 99, 147, 160-164, 173, 180, 182, 188, 190, 192, 195
1701 et seq. ..... 15 Parts 371-373, 379, 385-387, 389, 399
50 U.S.C. App.:
2061 et seq. ..... 20 Part 654

50 U.S.C. App.—Con. CFR
2401 et seq. ..... 15 Parts 368-377, 379, 385-387, 389-391, 399
U.S. Statutes at Large:
92 Stat.:
2379 ..... 34 Part 790
100 Stat.:
1783 ..... 7 Part 1477
3341 ..... 7 Part 1477
Public Laws:
98-8 ..... 34 Part 304
98-199 ..... 34 Part 304
99-64 ..... 15 Parts 368-377, 379, 385-391, 399
99-205 ..... 12 Parts 620, 623
99-272 ..... 20 Part 359
99-500 ..... 7 Part 701
99-591 ..... 7 Part 701

Presidential Documents:
Executive Orders:
10096 ..... 37 Part 100
10930 ..... 37 Part 100
11239 ..... 46 Parts 26, 31, 34, 36-38, 40, 70, 72, 76, 78, 79, 90, 93, 95, 141, 147, 160-164, 176, 180, 188, 193, 194
11382 ..... 46 Part 93
11548 ..... 46 Parts 31, 176
11593 ..... 7 Part 656
11725 ..... 20 Part 654
11912 ..... 15 Part 377
11988 ..... 23 Part 650
44 Part 62
12065 ..... 32 Part 159
35 Part 60
12148 ..... 44 Part 62
12185 ..... 13 Part 308
12234 ..... 46 Parts 2, 75
12316 ..... 33 Part 1
12356 ..... 8 Part 242
12525 ..... 15 Parts 368-377, 379, 385-391, 399
12532 ..... 15 Parts 371-373, 377, 379, 385-387, 389, 399
12543—12544 ..... 8 Parts 223, 223a
12543 ..... 15 Part 390
12571 ..... 15 Parts 371-373, 379, 385-387, 389, 399
12589 ..... 5 Part 630
Directives:
May 17, 1972 ..... 35 Part 60
Reorganization Plans:
1950 Plan No. 3 ..... 30 Parts 202, 203, 241
1950 Plan No. 19 ..... 20 Part 62
1965 Plan No. 3 ..... 49 Part 216
1970 Plan No. 4 ..... 50 Parts 253, 259

1988

1-106	Jan. 4
107-230	5
231-398	6
399-486	7
487-608	8
609-732	11
733-772	12
773-854	13
855-998	14
999-1330	15
1331-1466	19
1467-1600	20
1601-1738	21
1739-1908	22
1909-1996	25
1997-2212	26
2213-2476	27
2477-2578	28
2579-2718	29
2719-2816	Feb. 1
2817-2994	2
2995-3182	3
3183-3324	4
3325-3570	5
3571-3720	8
3721-3844	9
3845-3996	10
3997-4104	11
4105-4372	12
4373-4588	16
4589-4826	17
4827-4952	18
4953-5148	19
5149-5268	22
5269-5356	23
5357-5566	24
5567-5748	25
5749-5968	26
5969-6114	29
6115-6552	Mar. 1
6553-6782	2
6783-6964	3
6965-7176	4
7177-7324	7
7325-7488	8
7489-7722	9
7723-7874	10
7875-8140	11
8141-8420	14
8421-8610	15
8611-8744	16
8745-8858	17
8859-9098	18
9099-9280	21
9281-9422	22
9423-9594	23
9595-9758	24
9759-9852	25
9853-10054	Mar. 28
10055-10240	30
10241-10356	30
10357-10518	31
10519-10868	Apr. 1
10869-11030	4
11031-11238	5
11239-11486	6
11487-11632	7
11633-11814	8
11815-11990	11
11991-12136	12
12137-12370	13
12371-12508	14
12509-12670	15
12671-12758	18
12759-12908	19
12909-13096	20
13097-13234	21
13235-13398	22
13399-14772	25
14773-15010	26
15011-15192	27
15193-15346	28
15347-15542	29
15543-15642	May 2
15643-15784	3
15785-16050	4
16051-16234	5
16235-16376	6
16377-16534	9
16535-16692	10
16693-16858	11
16859-17002	12
17003-17166	13
17167-17446	16
17447-17682	17
17683-17910	18
17911-18070	19
18071-18252	20
18253-18544	23
18545-18816	24
18817-18972	25
18973-19212	26
19213-19742	27
19743-19878	31
19879-20088	June 1
20089-20274	2
20275-20594	3
20595-20806	6
20807-21404	7
21405-21618	8
21619-21790	9
21791-21976	10
21977-22124	13
22125-22290	14
22291-22460	15
22461-22646	16
22647-23106	17

23107-23202	June 20
23203-23378	21
23379-23602	22
23603-23748	23
23749-24010	24
24011-24246	27
24247-24436	28
24437-24670	29
24671-24920	30
24921-25128	July 1
25129-25300	5
25301-25480	6
25481-25590	7
25591-26022	8
26023-26216	11
26217-26418	12
26419-26584	13
26585-26750	14
26751-26986	15
26987-27146	18
27147-27334	19
27335-27468	20
27469-27662	21
27663-27818	22
27819-27954	25
27955-28176	26
28177-28362	27
28363-28626	28
28627-28854	29
28855-28996	Aug. 1
28997-29218	2
29219-29322	3
29323-29440	4
29441-29632	5
29633-29874	8
29875-30010	9
30011-30242	10
30243-30420	11
30421-30636	12
30637-30824	15
30825-30972	16
30973-31280	17
31281-31628	18
31629-31824	19
31825-32028	22
32029-32194	23
32195-32366	24
32367-32594	25
32595-32882	26
32883-33096	29
33097-33432	30
33433-33800	31
33801-34012	Sept. 1
34013-34272	2
34273-34478	6
34479-34710	7
34711-35060	Sept. 8
35061-35190	9
35191-35282	12
35283-35422	13
35423-35798	14
35799-35986	15
35987-36228	16
36229-36430	19
36431-36556	20
36557-36774	21
36775-36948	22
36949-37280	23
37281-37538	26
37539-37726	27
37727-37982	28
37983-38280	29
38281-38686	30
38687-38938	Oct. 3
38939-39072	4
39073-39224	5
39225-39432	6
39433-39582	7
39583-39738	11
39739-40012	12
40013-40200	13
40201-40394	14
40395-40714	17
40715-40864	18
40865-41148	19
41149-41304	20
41305-41550	21
41551-42930	24
42931-43184	25
43185-43412	26
43413-43672	27
43673-43842	28
43843-43998	31
43999-44166	Nov. 1
44167-44372	2
44373-44584	3
44585-44852	4
44853-45058	7
45059-45248	8
45249-45442	9
45443-45750	10
45751-45880	14
45881-46078	15
46079-46426	16
46427-46600	17
46601-46842	18
46843-47178	21
47179-47490	22
47491-47656	23
47657-47798	25
47799-47926	28
47927-48242	29
48243-48504	30

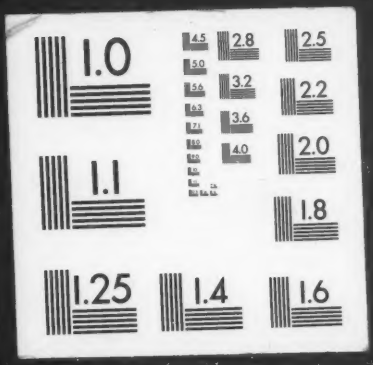
1.0
2.8
2.5
3.2
2.2
3.6
2.0
4.0
1.1
1.8
1.25
1.4
1.6